

# 2019



# Report to the Community

July 1, 2018 to June 30, 2019



## OUR MISSION

Arlington Free Clinic provides free, high-quality healthcare to low-income, uninsured Arlington County adults through the generosity of donors and volunteers.

## Our Patients

Our patients are people you see every day in our community—cashiers, dishwashers, security guards, and childcare providers. Although most of our patients work, their jobs do not include access to health insurance.

All live in Arlington County and have incomes at or below 200% of the Federal Poverty Level (for a family of four, this is \$50,200). Most are parents with children who live at home. There are two ways to become a member of AFC and access our comprehensive healthcare services:

1. Each month, we accept approximately 25 new patients through a lottery process.
2. Eligible individuals referred by Virginia Hospital Center, Arlington County Department of Human Services, and other safety-net organizations are directly accepted. These include our sickest patients, such as those with cancer, uncontrolled diabetes, and renal failure.

Many patients have one or more chronic diseases, such as diabetes or heart disease, and need access to a range of services including medical treatment, medications, and ongoing care management.

About 250 AFC patients have been transitioned out of our care and onto their own health insurance plans since the Affordable Care Act's (ACA) Health Insurance Marketplace was launched in 2014. The Marketplace, coupled with Medicaid Expansion in Virginia—allow AFC to take in more new patients who continue to lack access to care.

## Our Services

### COMPREHENSIVE HEALTHCARE

Primary, Preventive, and Specialty Care for Adults

Gynecology

Care For Chronic Diseases Including Diabetes, Hypertension, Cancer, and Obesity

Optometry

Pharmacy

Cancer Screenings

Diagnostic & Laboratory Services

Physical Therapy

Dental Services

### EDUCATION & OUTREACH

Nutrition

Osteoporosis

Diabetes

Breast Health

Physical Activity

### MENTAL & BEHAVIORAL HEALTH

Psychiatric Assessment & Medication Management

Individual Therapy

Support Groups

Social Services  
Case Management



Arlington Free Clinic  
2921 11th Street South  
Arlington, VA 22204  
703-979-1425  
[arlingtonfreeclinic.org](http://arlingtonfreeclinic.org)

Susana

## Susana: From 12 Medications to Healthy & Strong

In 2005, Susana was 24 years old and busy balancing life as a single mom with a retail job and a professional softball career—she played catcher and pitcher for a regional team in El Salvador. Life was moving along well enough, but she constantly worried about her daughter’s future. That’s when her best friend—who moved with her family to the US when she and Susana were 12 years old—offered to sponsor Susana’s immigration.

Susana and her daughter were settling in as the first snow of the season fell on Arlington. She quickly found work caring for children and cleaning homes, but then out of nowhere, just three months after arriving, Susana became very sick. She ended up in the Emergency Department at Virginia Hospital Center (VHC) where she learned she had lupus and associated kidney failure.

Dr. Thomas Rakowski, a nephrologist who practices at VHC, cared for Susana while she was in the hospital. A longtime Arlington Free Clinic volunteer, Dr. Rakowski continued seeing her when she was discharged into our care.

Susana has had medical ups and downs over the years. When she was first diagnosed, she was prescribed 12 different types of medication and was too weak to work. Her friend helped her buy food and pay rent. Two years later, she developed a pulmonary embolism, a life-threatening complication of lupus.

Today, Susana is only on one medication! She comes to AFC every month so we can monitor and manage her pulmonary embolism, and sees Dr. Rakowski annually so he can keep an eye on her lupus. Susana is feeling strong and healthy—so much so that in addition to her fulltime construction job, she picked up part-time work washing dishes at a restaurant in Arlington to help her daughter pay for classes at Northern Virginia Community College.





Joan Bowes Ritter, MD

## Moving with Patients Toward Better Health

**MANY ARLINGTON FREE CLINIC PATIENTS** struggle with obesity, heart disease, diabetes, and high blood pressure—chronic conditions often connected to lifestyle. For the past several years, AFC has been working to develop an exercise and nutrition program that's suitable for our patients and sensitive to their unique barriers to health.

It's challenging to change habits even when you have sufficient resources, but our patients must overcome a number of hurdles to institute lifestyle changes. They often struggle to buy groceries, let alone healthy ones, and work multiple, physically demanding jobs that leave them with little energy or motivation to exercise. Last year, we partnered with about 70 patients through our Move to Health (MtH) program to help them incorporate healthy habits into their lives. Conscious of the barriers they face, the program includes tailored guidance on nutrition, exercise, stress management, and sleep as foundational elements of healthier living. We're even exploring ways to use technology so that patients can continue the program at home.

While the focus of MtH is on behavior change, not weight loss, we did find that patients who participated were three times more likely to lose weight than those who enrolled but weren't able to participate.

MtH also ties in well with a new Fatty Liver Disease (FLD) care management program at AFC. FLD is a chronic condition caused by too much fat stored in the liver cells and is increasingly common among our patients as well as the broader US population. If left untreated, FLD can be quite serious, occasionally leading to cirrhosis and liver failure (an effect similar to that caused by heavy alcohol consumption). Improved liver tests, lower triglycerides, better sleep, and increased stamina are some of the benefits that our MtH participants have experienced. It's easy to see how these individual changes will positively impact the wider community when our patients provide healthier meals for their families and encourage friends and family to join in on exercise classes.

Our conference room is consistently packed on Move to Health nights with people who show up to improve their health despite the significant personal, work, and transportation barriers—it's incredibly inspiring.

**Joan Bowes Ritter, MD**  
*Medical Director*



# Board of Directors

## Executive Committee

### Adam R. Hess, JD Chair

Partner, Venable, LLP

### Carly Kelly, JD Vice-Chair

Associate Senior Counsel, Cigna-Healthspring

### John Rhee, MD, FACS Secretary

Cardiovascular & Thoracic Surgeon, VHC

### John Couric, CPA Treasurer

CFO, Promontory Interfinancial Network, LLC

### Dianne Morse Houghton Chair, Governance Committee

Director, Library of Congress

### Jennifer Sosin Chair, Outreach Committee

Advisor, Weber Shandwick

### Diane H. Naughton Chair, Development Committee

Past Acting Executive Director; 2014 Special Gifts Chair; Clinic Volunteer

### Meredith E. Anderson

Principal, Firekeeper Coaching

### Edgar Aranda-Yanoc, LLM

Executive Director, VACOLAO; Senior Lead Organizer, Legal Aid Justice Center

### Katy Banks

Clinic Volunteer; 2017 & 18 Gala Chair

### Kathleen Buto

Principal, Kathleen Buto Consultants, LLC

### David Duhamel, MD

Partner, PMA Health; Director, Lung Cancer Center & Pulmonary Special Procedures Unit, VHC

### Grant M. Ehat

Partner, Willard Retail Partners

### Danine Fresch Gray, DDS

Dentist/Owner, Clarendon Dental Arts

### Ginger Loper

Lobbyist, Loper Consulting

### Joseph Lynch, JD

Partner, Epstein, Becker & Green, P.C.

### David Ogilvie

Assistant Director, Case Management, VHC

### Douglas H. Root

Managing Partner, Blackfin Real Estate Investors

### Keegan Stroup, CPA

Office Managing Director, Washington DC, Andersen Tax

### Joan Bowes Ritter, MD

Medical Director

Internist, Walter Reed National Military Medical Center

### Christine M. Shiker, JD

Counsel to the Board

Holland & Knight

### Nancy White

President



## Community Council

### Joseph A. Backer, MD

AFC Founder & Past Board Chair; Physician Volunteer; Radiologist, Northern Virginia Radiology Consultants, PLLC (retired)

### John F. Benton

Deputy Undersecretary for Finance & Administration, Smithsonian (retired); Past Board Chair

### David W. Briggs

Attorney, Holland & Knight LLP (retired)

### Lawrence Cheng

Lawrence Cheng Photography, LLC

### James B. Cole

President & CEO, Virginia Hospital Center

### N. Thomas Connally, MD

Internist (retired) & Physician Volunteer; AFC Medical Director 2005-10

### Stephen Fedorchak

Restaurateur; Liberty Tavern, Northside Social, Lyon Hall

### Loren Friedman, MD

Palliative Care Specialist, Virginia Cancer Specialists

### Raymond Hoare, MD

Cardiologist (retired); Physician Volunteer

### Julissa Marenco Otero

Assistant Secretary, Smithsonian Institution

### Rev. Andrew T.P. Merrow

Rector, St. Mary's Episcopal Church

### John Murphy

President, Washington Workplace

### Christopher J. Nassetta

President & CEO, Hilton

### Timothy J. Naughton

President & CEO; AvalonBay Communities

### Mary Ann Nirschl

AFC Board of Directors 1996-08; AFC Board Chair 2000-01

### Patricia Rodriguez, MD

Oncologist, Virginia Cancer Specialists

### Matthew D. Shank, PhD

President Emeritus, Marymount University

### Allison Shay

20th Anniversary Gala Chair

### Matthew Shay

President & CEO, National Retail Federation; 20th Anniversary Gala Chair

### Thomas Shooltz

Partner, Ironwood Realty Partners, LLC

### Mark Silverwood

Silverwood Investments, LLC

### Andres Tobar

Executive Director, Shirlington Employment & Education Center

### Chuck & Kristian Todd

Community Volunteers; Moderator, *Meet the Press*

### David Townshend

Senior Vice President, Global Sales, Marriott International (retired)

### Kathy Townshend

20th Anniversary Gala Chair

### Reuben Varghese, MD, MPH

Health Director, Arlington County Public Health Division



*Read a message from our Board Chair on Page 29*

ASSETS	July 1, 2019	July 1, 2018
Cash & Equivalents	\$280,041	\$595,449
Contributions Receivable	\$613,401	\$820,659
Inventory	\$7,483	\$11,397
Prepaid Expenses	\$81,453	\$84,760
Investments	\$3,498,197	\$3,140,817
Operating Lease	\$227,978	\$237,118
Fixed Assets	\$4,256,377	\$3,612,769
<b>Total Assets</b>	<b>\$8,989,930</b>	<b>\$8,664,300</b>

LIABILITIES AND NET ASSETS	July 1, 2019	July 1, 2018
<b>Current Liabilities</b>		
Accounts Payable & Accrued Expenses	\$240,672	\$200,006
Finance Lease	\$14,831	\$19,965
Operating Lease	\$228,758	\$234,661
<b>Total Liabilities</b>	<b>\$484,261</b>	<b>\$454,632</b>

NET ASSETS	July 1, 2019	July 1, 2018
Without Donor Restrictions	\$6,972,625	\$6,155,273
With Donor Restrictions	\$1,533,044	\$2,054,395
<b>Total Net Assets</b>	<b>\$8,505,669</b>	<b>\$8,209,668</b>

<b>TOTAL ASSETS AND LIABILITIES*</b>	<b>\$8,989,930</b>	<b>\$8,664,300</b>
--------------------------------------	--------------------	--------------------

\*Includes value of AFC facility

## Total Financial Support: \$10,120,203



## Cash Contributions: \$3,314,720

General Contributions	46%
Grants	27%
Special Events	27%



## In-Kind Contributions: \$6,805,483

Virginia Hospital Center	52%
Rx	20%
Off-Site Medical	16%
On-Site Medical	12%

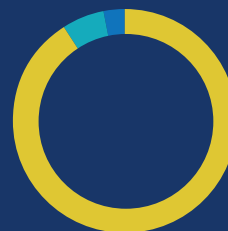

## Expenses: \$9,824,202

Program	91%
Fundraising	6%
Administrative	3%

Nancy White

## An Epic Transition to a New Electronic Health Record System

**ELECTRONIC HEALTH RECORDS (EHR)** are digital versions of patient charts. They give real-time information on everything from medical history and diagnoses, to allergies, medications, and lab results. Research shows that enabling quick access to complete, up-to-date patient information supports more coordinated, efficient care that improves health outcomes. However, AFC's EHR was implemented 10 years ago and no longer provides the level of support needed to deliver quality, coordinated care.

After taking a year to carefully weigh our options, AFC is pleased to announce plans to convert to a new EHR called Epic, which our closest partner, Virginial Hospital Center (VHC), adopted in 2018. I'd like to extend an enormous thank you to VHC for offering to bring us onto its Epic account at no cost to AFC, and to provide both training and tech support to ensure our successful conversion!

Since we partner so closely with VHC, being on the same EHR will prove invaluable. Sharing of healthcare information between medical providers is an essential component of good care. However, a transition of this magnitude will come with challenges. Some, such as preparing and mapping our data, are to be expected as with any EHR conversion. Others are unique to Epic, including the considerable training requirements placed on all system users—a condition that will be a unique challenge with AFC's volunteer model. We are working closely with our VHC colleagues to develop creative strategies—involving technology and the training of scribes to assist our volunteer physicians in using the new system.

We expect to go "live" with Epic in the first half of 2020. Stay tuned for updates on how the new EHR will positively impact patient care and our ability to analyze data—something critical to program evaluation and improvement. And to all our volunteers, thank you for your patience and commitment throughout the coming transition.

**Nancy White**  
*President*



## Numbers That Count

Arlington Free Clinic is grateful for the extraordinary support of community partners, volunteers & donors. Working together, our major achievements of FY19 include:

**533**  
New Patients

We brought in **533 Arlington residents** who previously did not have regular access to medical care. Of these, 18% came to us by referral from Virginia Hospital Center, community shelters, and other safety-net organizations.

**442**  
Volunteers  
**15,044**  
Hours of Service

Volunteers are integrated into all aspects of patient care and clinic operations at AFC. Last year, 442 volunteers provided over 15,044 hours of service. The value of their volunteer hours is estimated to be \$1,110,379.

Additionally, 175 Gala and Special Gifts Committee volunteers donated countless hours to planning and raising funds through our Annual Benefit Gala.

**AFC Provided 9,028 medical visits for 1,618 individual patients.**

**Primary & Specialty Care**  
**3,913**

**Specialist Referrals**  
**1,336**

**Dental**  
**1,563**

**Mental Health**  
**864**

**Physical Therapy**  
**783**

**Gynecology**  
**344**

**Breast Health Outreach Program Appointments**  
**225**

We also provided **1,072 Social Service Case Manager visits** for needs assessment/referrals for resources including supplemental groceries, legal aid, language classes, domestic violence support, and more.



*AFC's Dental Team, Martina Donayre; Aida Villalta Hernandez; Daniel Dinegde, RDH; Tri Tran, DDS*

## New Dental Clinic - Open for Business!

We're delighted to report that AFC welcomed the new year by opening the doors on a 3-chair dental clinic within our facility. This opening marks the culmination of a successful 18-month capital campaign inspired by a long-time volunteer whose father died from dental complications he could not afford to treat. Her extraordinary gift—and the gifts of our generous campaign donors—are now hard at work ensuring AFC patients have access to the vital dental care they need.

## Awards

Charity Navigator, the nation's largest charity evaluator, once again awarded AFC its top rating of 4 stars for financial health, responsibility, and transparency. Only 12% of the organizations evaluated by Charity Navigator have received at least five consecutive 4-star evaluations.



*Surekha Cohen, RN; Sheila Ryan, RN; Jyl Pomeroy, RN; Eva Sweeney, RN; Kenya Alvarado, RN*

## Collaborative Grants

### Social Determinants of Health Grant

AFC was awarded a grant from Northern Virginia Health Foundation to collaborate with the three other clinics serving Arlington's most vulnerable: Virginia Hospital Center's Outpatient Clinic, Arlington Pediatric Center, and Arlington Department of Human Services' Maternity Clinic. The partners are being funded to look at socioeconomic factors negatively impacting our community's sickest residents in its most disadvantaged neighborhoods (in certain parts of Arlington, 45% of children live in poverty and life expectancies are as much as 10 years less than for those residing in more affluent, adjacent neighborhoods). We built and are now implementing a tool to track housing conditions, vulnerability to utility shut-offs, food insecurity, transportation, physical/emotional abuse, and companionship.

The better we understand how patients' living, working, and playing conditions are impacting their health, the better we'll be able to work together to propose systems-level interventions that hold the greatest potential for improving health and lives.



*Marlene Alvarez and Andy Lindsay*

### Hepatitis B Grant

AFC is partnering with Hepatitis B Initiative of Washington DC and George Washington University on a new grant funded by the US Department of Health & Human Services Office of Minority Health. The grant will support the development of programs to prevent new viral hepatitis infections and reduce morbidity and mortality attributable to hepatitis B.

AFC will screen patients at high risk of infection and provide vaccinations/referrals for treatment as needed. We will work to decrease health disparities by increasing access to care and delivering culturally competent and linguistically appropriate hepatitis prevention/treatment.

# Healthcare Practices Vital to AFC

Arlington Free Clinic is indebted to the following practices that so generously provided a wide variety of specialty care in their offices for hundreds of AFC patients.

Arlington ENT & Arlington Audiology Associates	National Institutes of Health	Virginia Heart
Arlington Podiatry Center	Nirschl Orthopaedic Center for Sports Medicine & Joint Reconstruction	Virginia Hospital Center
Arlington Radiation Oncology, PLLC	Northern Virginia Dental Clinic	Virginia Nephrology Group
Arlington Women's Center	Northern Virginia Eye Surgery Center	Virginia Neurosurgeons, PC
Body Dynamics, Inc.	Northern Virginia Gastrointestinal Associates, LTD	Washington Radiology Associates
Melanie Buttross, MD	Northern Virginia Neurologic Associates, LTD	William Sawchuk MD & Gayle Masri-Fridling MD Ltd
Cardiovascular & Thoracic Surgery Partners at VHC	Northern Virginia Physicians to Women	
Cary Poropatich, MD, LLC	Northern Virginia Radiology Consultants, PLLC	
Dermatology Associates of McLean, LTD	Novant Health Imaging	
Dominion Anesthesia, PLLC	Orthopaedic Foot & Ankle Center	
Fairfax Radiological Consultants	OrthoVirginia	
Leah Fuchs, MD	PMA Health	
Gastroenterology Center of Northern Virginia	Christopher Renner, OD	
Wendy Gottlieb, MD	The Retina Group of Washington	
Heart Care of Virginia	Skin Cancer Surgery Center	
Heart & Vascular Care	TLC Neurology	
Courtney Herbert, MD	University of Virginia Health System	
Earl Johnson, MD	Vienna Dermatology	
Lions Eye Clinic	Virginia Cancer Specialists, PC	
Rachel Marcus, MD		

### Virginia Hospital Center (VHC)

- Physical Therapy
- Occupational Therapy
- Speech Therapy

### VHC Physician Groups

- Cardiology
- Colorectal Surgery
- Hospitalists
- Infectious Diseases
- OB/GYN Hospitalists
- Plastic & Reconstructive Surgery
- Podiatry
- Reinsch Pierce Family Center for Breast Health
- Surgical Specialists
- Urology
- Wound Care & Hyperbaric Medicine





# Our Volunteers

July 1, 2018-June 30, 2019

## Board of Directors, Community Council, Committees (Audit, Clinical Services, Dental, Development, Finance, Gala/Special Gifts, Outreach)

Ashley Adkins  
Jeff Allen  
Jo Ann Allen  
Laura Allen  
Donna Alpi  
Meredith E. Anderson  
Edgar Aranda-Yanoc, LLM  
Joseph A. Backer, MD  
Katy Banks  
Kathy Basile  
John F. Benton  
Pepper Binner  
Randy Binner  
Carly Poppalardo Booze  
Jen Brandely  
Deb Brennan  
David W. Briggs  
Mark Buchholz, PMP  
Jill Burke  
Danielle Burr  
Geoff Burr  
Kathleen Buto  
Wendy Carter  
Jennifer Casolaro  
M. Anthony Casolaro, MD  
Biffy Cathcart  
Lisa Cedrone  
Meaghan Cejudo  
Lawrence Cheng  
Jackie Chipman  
Cristina Chou  
Brian Christiansen  
Eleanore Christiansen  
Allison Cleveland  
Whitney Cobey  
James B. Cole  
Bridget Collins  
N. Thomas Connally, MD  
Alexander Couric  
J. Martin Couric, III  
John M. Couric, Jr.  
Brian Crivella  
Cait Crivella  
Jen Danaceau  
Sandra Daniels, DDS  
Lisa Davis

Bob Deason  
Neelima Denduluri, MD  
Julie P. DiCerbo, NP  
Anne Doll  
Max Donley  
Tracy Donley  
Doug Dowling  
David Duhamel, MD  
Karen Duhamel  
Collins Ege  
Grant M. Ehat  
Joanna Ehat  
Nicole Ehrhardt, MD  
Jane Evans  
Cindy Eyl  
Stephen Fedorchak  
Gerri Ferguson  
Glenn Ferguson  
LaRissa Ferrell  
Cristin Finkel  
Alice Fitzgerald  
Melissa Florkowski  
Maura Fredericks  
Loren Friedman, MD  
Nicole Gebhardt  
Elizabeth Gill  
Kit Gordon  
Ron Gordon  
Danine Fresch Gray, DDS  
Parker Harrington  
Shannon Haynes  
Adam R. Hess, JD  
Bev Hess  
Raymond Hoare, MD  
Dianne Morse Houghton  
Stacey Hughes  
Kurt Hyde  
Bobbie Kalafant  
Stuart Katz, MD  
Carly Kelly, JD  
Andrea Kirshner  
Mary Klapmust  
Jen Knutson  
Ali Kouhestani  
Bit Krill  
David D. Lee, MD  
Diane Lewis  
Brett Loper  
Ginger Loper  
Joseph Lynch, JD  
Lisa MacArthur  
Diane McClure  
Jeff McClure  
Mindi McClure

Sarah McLaren  
Robert McLaughlin  
James Meenan  
Rev. Andrew T.P. Merrow  
Maryam Monfared, DDS  
John Murphy  
Eve Murty  
Manesh Nachnani, MD  
Christopher J. Nassetta  
Diane H. Naughton  
Timothy J. Naughton  
Debbie Nichols  
Mary Ann Nirschl  
Nicole Novak  
David Ogilvie  
Julissa Marengo Otero  
Keely Owendoff  
Anne Pariser, MD  
Amy Parks  
Catherine Peterson  
Pam Poth  
Paul Rapavi, DDS  
Michael Rapp, MD  
Blair Rasmussen  
Dan Rasmussen  
Michele Reddan  
Nikki Reeves  
John Rhee, MD, FACS  
Joan Bowes Ritter, MD  
Scott Ritter  
Patricia Rodriguez, MD  
Karen Romness  
Cassie Root, MD  
Douglas H. Root  
Konrad Schweitzer  
Stacey Settle  
Sejal Shah  
Matthew D. Shank, PhD  
Allison Shay  
Matthew Shay  
Grace Shea  
Ian Shenk, MD  
Christine Shiker, JD  
Thomas Shooltz  
Susan Shuckra  
Wayne Silverman, DDS  
Mark Silverwood  
Sarah Harper Smith, MD  
Landy Sorensen  
Jennifer Sosin  
Colleen Sport  
Keegan Stroup, CPA  
Michelle Stuntz  
Ashley Templer, DPT



Kenneth Quinto, MD

Helen Tiene  
Andres Tobar  
Chuck Todd  
Kristian Todd  
Diane Tomb  
David Townshend  
Kathy Townshend  
Greg Trimmer  
Sarah Trimmer  
Reuben Varghese, MD, MPH  
Aida Yamine  
Michelle Zook

## On-site Providers

Mark Aarons, MD  
Melody Abraham, MD  
Veronica Abraham, MD  
Samuel Anaya Cantu, MD  
Joseph Backer, MD  
Margie Badman, NP  
Achana Ball, MD  
Rachel Barish, NP  
Christina Baselga, MD  
Paula Bergamini, MD  
Brian J. Boland, MD  
Colleen Borelli, MD  
Thomas Butler, MD  
Anthony Casolaro, MD  
Stephanie Chang, MD  
Hong-Hanh Chau, MD  
N. Thomas Connally, MD  
Ritu Cuttica, DO  
Margaret Davis, MD  
Julie DiCerbo, NP  
Miriam Dinatale, DO  
Karen Dixon, MD

Josef Dvorak, MD  
Nicole Ehrhardt, MD  
Aysha Farooqi, MD  
Lynne Gaby, MD  
Danine Gray, DDS  
Sonia Haider, MD  
Michael Halle, MD  
Prarthana Hareesh, MD  
Elizabeth Healy, NP  
Jessica Hirschhorn, MD  
Raymond Hoare, MD  
Caroline Huang, MD  
Laura Jawidzik, MD  
Madhavi Kakarla, MD  
Stuart Katz, MD  
Marla Kelly, MD  
Colleen Kennedy, MD  
Kimbra Kenney, MD  
Curi Kim, MD  
Geneva King, DO  
Alex Kinnaird, MD  
Kaleen Kitay, MD  
Michael Koren, MD  
Corrine Lahti, MD  
Erika Latchis, MD  
Matthew M. Leonard, MD  
Vivia Liang, MD  
Enkhtuya Lkhajiv, MD  
Vinh Mai, DO  
John Maloney, MD  
Kenneth Marshall, MD  
Kathleen McCray, MD  
Mona Milberg, NP  
Anne Miranowski, MD  
Luis Morillo Cabrera, MD  
Timothy Muir, MD  
Manesh Nachnani, MD

Seetaramayya Nagula, MD  
Michelle Ng, MD  
Duong Nguyen, MD  
Michelle Nguyen, MD  
Dorothy Nicholson, MD  
Deborah Omori, MD  
Anne Pariser, MD  
Jane Piness, MD  
Christine Pintz, NP  
Caroline Poplin, MD  
Kenneth Quinto, MD  
Thomas Rakowski, MD  
Jorge Ramallo, MD  
Michael Rapp, MD  
Pratibha Raut, MD  
Russell Rayman, MD  
Jane Renfro, NP  
Christopher Renner, OD  
Joan Ritter, MD  
Romona Satchi, MD  
Ashley Scott, NP  
Laura Sessums, MD  
Ian Shenk, MD  
Wayne Silverman, DDS  
Sarah Smith, MD  
Anna Spector, MD  
Julie Spielmann, NP  
Larry Spoot, MD  
Jerome Stein, MD  
Brian Stephens, MD  
Laura Stone, MD  
Deborah Suchman, NP  
Marlliny Sullivan  
Neima Surur, MD  
Nicole Swistak, OD  
Rubinder Toor, MD  
Suraj Venna, MD

# Our Volunteers

Helen Walsh, MD  
Leigh Watlington, MD  
Daniela Wells, MD  
Susan Welsby, MD  
Margot Wheeler, MD  
Sean Whelton, MD  
Eleanor Wilson, DPM  
Melissa Wolin, MD  
Yousef Zarbalian, MD

## On-site Nurses

Mercy Amevor, RN  
Carol Baker, RN  
Jessica Blakely, RN  
Pat Brosnan, RN  
Natalie Bush, RN  
Casey Calloway, RN  
Ellen Croog, RN  
Dana Crowdus, RN  
Estefania Delgado, RN  
Honora Dent, RN  
Wendy Dominguez, RN  
Lynnette Downs, RN  
Cynthia Dunbar, RN  
Maria Escalante, RN  
Barbara Fay, RN  
Johana Florez, RN  
Elizabeth Freitas, RN  
Kathryn Harper, RN  
Mary Heekin, RN  
Juliana Hesketh, RN  
Deborah Imperato-Fieger, PA  
Bridget Jennison, RN

Bora Jin, PA  
Kathleen Judge, RN  
Brenda Keys, RN  
Natalia Kober, RN  
Maria Teresa Laguna, RN  
Brendan Lindsey, RN  
Mary Ludden, RN  
Michelle Mangrum, RN  
Carmen Marcus, RN  
Martha Mathis, RN  
Susan Miller, RN  
Mary Miossi, RN  
Nefisa Mufti, RN  
Kathleen Mulvihill, RN  
Sosthene Ndomo, RN  
Jennifer Nguyen, RN  
Darci Niestroy, RN  
Rosemary Padberg, RN  
Bethany Pepper, RN  
Anais Pizarro Delgado, RN  
Mary Porretta, RN  
Jessica Proctor, RN  
Mary Schlenker, RN  
Stephanie Semadeni, RN  
Anne Simmons, RN  
Sovy Sou, RN  
Christine Strasser, RN  
Vanessa Swanson, RN  
Mary Lou Thompson, RN  
Natassia Watson, RN  
Margaret Willis, RN  
Kate Wilson, RN  
Maria Witkowski, RN  
Iris Woodard, RN

## Pharmacists

Hanan Alkaysi, PharmD  
Marcela Colon, PharmD  
Christine Corser, PharmD  
Ira Faden, RPh  
Timothy Hirma, PharmD  
Ben Kamrad, PharmD  
Minji Kwon, PharmD  
Kayla McFeely, PharmD  
James Mizner, RPh  
Quynh Nguyen, PharmD  
Marissa Schlaifer, RPh  
Worknesh Terkik, PharmD

## Counselors, Educators, Physical Therapists, Technicians

Katie Aliberti, MSW, LCSW  
Shauna Alonge, LCSW  
Lloyd Bell  
Mara Bladergroen, PT  
Elizabeth Bradley, PT  
Nancy Branberg, PT  
Melinda Cater, RD  
John Dietrick  
Kristen Grandstaff, PT  
Debra Haynes, MPH  
Irene Hruskoci, PT  
Ellen Maland  
Marie Markey, PT  
David McGinness, MSW, LCSW  
Regina Noeth, RN  
Maria Pulido  
Anne Reese, LICSW

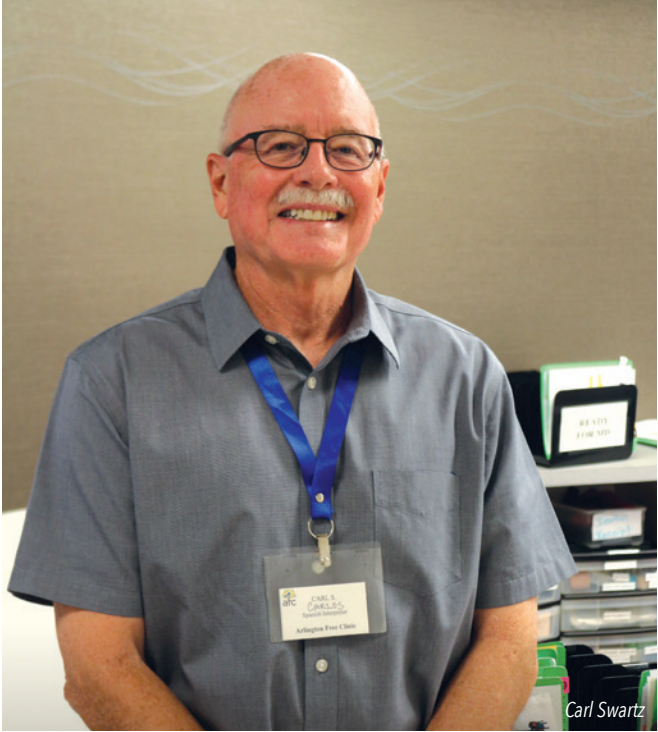

Carl Swartz

Kenneth Ricks  
Aiman Shaikh  
Vaishali Sikotra, PT  
Ashley Templar, PT  
Jorge Villalobos, PT  
Joy Wells

## Administrative, Clinical, & Pharmacy Support, Exercise Instructors, Interpreters

Justin Abbasi  
Lauren Abresch  
Caroline Adams  
Bahar Agha  
Roukiya Ahmed Ali Said

David Ahn  
Kira Alaniz  
Kirsten Albert  
Eric Alley  
Maria Alva  
Teddy Amoah  
Carly Amon  
Alexander Amram  
Pat Anderson  
Patricia Ardila  
Alfredo Aunon  
Shereen Ayoubi  
Maria Balderrama  
Katy Banks  
Jana Barazia  
Marta Barkell  
Marila Belcher

Jan Belz  
Sophia Benson  
Esprit Blatchford-Rodriguez  
Paola Bonilla  
Clare Bonner  
Sandra Boodman  
Nancy Bossard  
Christina Boulineaux  
Eric Burkholder  
Magaly Cabrera-Ortiz  
Raesin Caine  
Julie Calvert  
Romana Campos  
Giselle Casillas  
Iris Castro  
Elizabeth Chaffee  
Rebecca Chavez



Tim Hirma, PharmD



Marta Barkell

## VOLUNTEER PROFILE



Marvin Ortiz

### María Teresa

When María Teresa immigrated from Peru in 1998, it was with mixed emotions—she was excited to be reunited with her mom and sister who'd already been living in Arlington for several years, but sad to be leaving behind a beloved nursing career. Missing medicine and eager to get plugged into her new community, María Teresa turned to her mom, an active member of Our Lady Queen of Peace, who connected her with fellow parishioner, Kate Wilson, a nurse on staff at Arlington Free Clinic.

María Teresa dove into her new volunteer job at AFC. In the beginning, she spent three evenings a week checking-in patients and interpreting during their doctor visits. Understandably, that decreased to two nights a week a couple of years later when she got married, and one when her first baby was born—but she's held steady at one night a week ever since!

These days, María Teresa volunteers as a discharge instructor—the perfect fit for doctors and nurses who are medically licensed in other countries. A conversation with one of our discharge volunteers is the final step built into the appointment process at AFC. During discharge, patients have one more opportunity to ask questions about their medications, lab orders, or anything else. While María Teresa never worked as a nurse in the US, she has valuable medical knowledge—and a warm personality. That's often just what it takes for that reserved patient to surface a final nagging question or open up about struggles at home with a teenage child or difficulty paying rent. Thanks to María Teresa and the rest of our discharge team, we can make sure that lingering medical questions, and even important non-medical needs, get addressed before patients leave the building—and it all adds up greater overall health.



Diana Chicas Garcia  
Jaya Chimnani  
Eileen Chong  
Pia Clark  
Devon Cogswell  
David Cohen  
Erica Colchao  
Katherine Collins  
Estefania Contreras  
Tom Cronin  
Thomas Crow  
Claudia Cuellar  
Paige Curtis  
Parker Danaceau  
Rose Dando  
William De Shazo  
Brendan Dolan  
Alexandra Dolegui  
Lynn Durel, PhD  
Derek Dye  
Audrey Dyer  
Bryn Edwards  
Sarah Edwards  
Zoe Edwards  
Jennifer Emry  
Michael Emslie  
Robert Enders  
Elizabeth Escovar  
Francisco Espaillat  
Jessica Espinal  
Ashley Espinoza  
Micheline Ferate  
Beth Fricano  
Nakul Ganju  
Sharon Golden  
Ariana Gordillo

Kit Gordon  
Vaishnavi Govind  
Gina Grantham  
Mira Grocic  
Marilyn Guerrero  
Natalia Gutierrez  
Madeline Hamborg  
Serena Han  
Lucia Harris  
Daniel Harwood  
Bud Hensgen  
Allison Hoyle  
Anne Hruskoci  
Gregory Huebner  
Helia Imany-Shakibai  
Samantha Jackson  
Ingrid Jacobsen  
Aly Jaffer  
Nicholas Jennings  
Kaelin Jennison  
Madeline Jennison  
Sophie Jeong  
Joe Johnson  
Jennifer Jones  
Sydney Jones  
Praneeta Joshi  
Renee Kakareka  
Su Kang  
Jill Kathman  
Grace Keegan  
Robert Kelly  
Tahsin Khan  
Amita Khatri  
Kim Klingler  
Charlie Klose  
Karina Knizek

Barbara Korman  
Alexandra Koza  
Preeti Kral  
Charles Kramer  
Sarah Kramer  
Magali Laguerre  
Elisabeth Lamas  
Jasmin Lara  
Ana Larrain  
Cindy Le  
Julia LeDane  
Brent Lederle  
Seulgi Lee, RT  
Olivia Lieberthal  
Nancy Limprecht  
Kate Linton  
Adriane Lopez  
Heide Lopez-Sanchez  
Olivia Lordos  
Collin Lu  
Quan Lu  
Vanessa Lukas  
Merete Lund  
Alyssa Luz-Ricca  
Ciaran Lyons  
Marilu MacCarthy  
James Mack  
Merry Macke, MSW  
David Maguire  
Qene Mahlet  
Caitlin Maloney  
Nihita Manem  
Lourdes Martinez  
Rosalie Mattiola  
Raquel Mazariegos  
Pamela Mazmanian



# Our Volunteers

- |                   |                            |                   |
|-------------------|----------------------------|-------------------|
| Kirsten McCollum  | Alexsandra Ortiz           | Rose Sanchez      |
| Jacob McCormick   | Marvin Ortiz               | Barbara Sandoval  |
| Diana McDaniel    | Daphne Papamichael         | Diana Santos      |
| Jane McGlone      | Jane Park                  | Odaris Santos     |
| Clare McInerney   | Maddie Pence               | Ali Sarhan        |
| George Meek       | Viviana Perez              | Terri Schapiro    |
| Sara Melendez     | Ramon Pericas              | Elena Schatell    |
| Aitana Mendiguren | Paula Pettavino, PhD       | Susan Schmidt     |
| Lu Meyer          | Syril Pettit               | Edward Scholl     |
| Richard Mickle    | Vivian Phan                | Rosa Scott        |
| Sarah Mikilia     | David Pisfil               | Susan Senn        |
| Sam Milam         | Alejandro Quinonez         | Jonah Sens        |
| Lauren Miller     | Anaisa Quintanilla-Arteaga | Priya Shankarappa |
| Kenji Mizoguchi   | Gricelda Ramirez           | John Gates Sharp  |
| Marianne Moerman  | Patrick Rasmussen          | Tyler Silverman   |
| Fahd Mohamed      | Viviane Razatovo           | Reva Siva         |
| Leticia Mohmand   | Laura Ritzenthaler         | Fay Slatterly     |
| Sierra Moraven    | Tania Rodriguez            | Deborah Sliz      |
| Peter Morris      | Lorraine Rodriguez         | Jessica Sorto     |
| Seyedeh Mousavi   | Tamburrino                 | Emilia Soto       |
| Clara Nachmanoff  | Mario Rojas                | Jane Stanga       |
| Lorena Narvaez    | Shannon Ropelewski         | Lyudmyla Susla    |
| Kay Nassetta      | Douglas Ross               | Carl Swartz       |
| Diane Naughton    | Carol Ruppel               | Danielle Tan      |
| Lydia Newlon      | Beronica Salas             | Felicia Tan       |
| Annie Normand     | Rafael Sampayo             | Sara Tershel      |
| Sara Oh           |                            | Ruth Tessema      |



- |                |                           |                  |
|----------------|---------------------------|------------------|
| Martin Thomas  | Stephanie Van Reigersberg | Ricky Weiss      |
| Bill Tirado    | Fernando Van Reigersberg  | Eve Workineh     |
| Nicole Touzard | Laura Vasse               | Candice Yoo      |
| Zelda Toye     | Laude Vidovich            | Angy Youssef     |
| Kevin Trieu    | Marissa Viola             | Lily Zandi       |
| Jessica Ukandu | Thao Vo                   | Marcela Zeballos |
| Anne Vaden     | Megan Wallace             |                  |
| Grace Valcicak | Daniel Wang               |                  |



# Honor Roll of Donors

July 1, 2018–June 30, 2019

## Over \$100,000

Anonymous  
CareFirst BlueCross BlueShield  
Commonwealth of Virginia  
Morris & Gwendolyn Cafritz Foundation  
Northern Virginia Health Foundation  
Virginia Health Care Foundation

## \$50,000 to \$99,999

Anonymous  
Arlington County, Virginia  
Ms. Mary Mellon

## \$20,000 to \$49,999

Anonymous  
AvalonBay Communities, Inc.  
Campbell Family Foundation  
CVS Health Foundation  
E\*Trade Financial  
Federal Acquisition Strategies, LLC  
John Edward Fowler Memorial Foundation  
Kit & Ron Gordon  
Geary O'Hara Family Foundation  
JBG Smith  
Jean T. & Heyward G. Pelham Foundation  
Kaiser Foundation Health Plan of the Mid-Atlantic States Inc.  
Lainoff Family Foundation  
Tim & Diane Naughton  
Ms. Ann E. O'Neil  
Power of Pink Fund  
The Safeway Foundation  
Mark & Rozanne Silverwood  
Susan G. Komen for the Cure  
Venable LLP  
Virginia Association of Free & Charitable Clinics  
Washington Forrest Foundation

## \$10,000 to \$19,999

Anonymous  
Mr. John P. Andelin, Jr. & Ms. Ginger Geoffrey  
AT&T  
Mr. & Mrs. William H. Brakefield  
Mark & Nancy Buchholz  
Cecil B. Day Investment Company  
Dominion Anesthesia, PLLC  
Mary & Collins Ege  
Ernst & Young  
Glenn & Gerri Ferguson  
Forest City Washington  
Host Hotels & Resorts  
Claire & Stephen Messenger  
Morgan Stanley  
National Association of Free & Charitable Clinics, Direct Relief, and BD  
Norman & Ruth Rales Foundation  
Patterson Foundation  
Thomas C. Shooltz  
Jennifer Sosin & Adam Posen  
The Shooshan Family Fund  
UnitedHealth Group  
Virginia Cancer Specialists  
Virginia Hospital Center

## \$5,000 to \$9,999

Anonymous  
James & Donna Alpi  
Andersen Tax  
Arlington Community Foundation  
Arlington Rotary Club  
Dr. Joseph & Lucia Backer  
Hillary & Tom Baltimore  
Katy & David Banks  
Mr. & Mrs. Michael D. Basile  
Mr. John F. Benton & Mr. David W. Briggs  
Matt & Ilona Birenbaum  
Boeing Company Employee's Community Fund  
Brookfield  
Mr. John Buhl  
Capital One  
Cardiovascular & Thoracic Surgery Partners at VHC  
Caregivers Home Health Services, Inc.  
Tanja & Ernesto Castro  
Giuseppe & Mercedes Cecchi  
Charles E. & Charlotte T. Curry Foundation  
Cushman & Wakefield  
Dr. Daniel Cuttica & Dr. Ritu Cuttica  
Cherrydale Health & Rehabilitation Center  
Brian & Eleanore Christiansen  
Clark Construction Group, LLC

John & Mary Ann Couric  
Delta Dental of Virginia Foundation  
Ms. Jef Dolan  
Tracy & Max Donley  
The Max & Victoria Dreyfus Foundation  
Eastdil Secured, LLC  
Joanna & Grant Ehat  
Jerry & Kathy Freshley  
Gates Hudson  
Goodheart Home Healthcare Services  
The Hansen Family  
Adam & Beverly Hess  
Hilton  
Dianne & Paul Houghton  
The Jefferson of Sunrise Senior Living  
Jockey Hollow Foundation  
Johnson & Johnson Family of Companies  
Mr. Mark H. & Mrs. Patricia B. Kellogg  
Mr. & Mrs. Nevin Kelly  
Jody Steiner & Steve Kelly  
King & Spalding  
The Lear Family  
Mr. & Mrs. Dean Lin  
Ginger & Brett Loper  
Joseph Lynch & Susan Dunlap  
Manning & Murray, P.C.  
Manor Care of Arlington, Fair Oaks & Alexandria

Mr. & Mrs. Patrick McCracken  
Mr. & Mrs. Sean McLaughlin  
Myriad Genetics, Inc.  
Kay & Paul Nassetta  
National Home Healthcare  
Nestlé  
Nirschl Orthopaedic Center  
Northern Virginia Radiology Consultants  
OrthocareRN/Home Recovery-Home Aid/Americare  
OrthoVirginia  
Daphne Papamichael & Tim Nichols  
Park Hotels & Resorts  
Patrick P. Lee Foundation  
PLBsearch LLC  
PMA Health  
John & Jyl Pomeroy  
Powhatan Nursing Home, Inc.  
Patricia Rodriguez, MD & Loren Friedman, MD  
Joanne Schehl & William Stratton  
Patrick Shooltz  
St. Mary's Episcopal Church  
Stewart Commercial Realty Services, LLC  
Robert & Pamela Tanenbaum  
Chuck & Kristian Todd  
Virginia Heart  
VisionBank (in organization)



Patterson Dental Check Presentation



Katy & David Banks Table



# Honor Roll of Donors

## Washington Workplace

Mr. Marvin F. Weissberg  
Welltower Charitable Foundation  
Nancy White & John Bryan  
Mr. David A. Yaskin & Mrs. Juliana Davies Yaskin

## \$2,500 to \$4,999

Anonymous  
The 1772 Foundation  
Accenture  
American Real Estate Partners  
Anne V. Hamilton Estate  
Jim & Susan Arnold  
Atlantic Realty Companies, Inc.  
Body Dynamics, Inc.  
Dr. Lillibeth Boruchow  
Steve & Barb Bouchard  
Shannon & Brendan Brandt  
Ms. Cyndi Butler  
Kathy Buto & Tom Korns  
Ms. Ronya Corey & Mr. Devon McFadden  
Community Foundation for Northern Virginia/Denkler Family Charitable Fund  
Facebook  
Faith Lutheran Church  
Family Therapy Center of Old Town  
Jeanne & Dr. William Franklin  
Mr. & Mrs. Vernon M. Gale  
Ms. Mary Cornelia Ginn

## Goodwin House Foundation

Ms. Judith A. Guerny  
Mr. & Mrs. Bernard Guiliano  
Mr. Daniel Hall  
Carolyn & Alden Hart  
Ann & John Heinrich  
Holland & Knight, LLP  
Stacey Hughes  
InfuScience, Inc.  
JLL Mid-Atlantic Multifamily Group  
Dr. & Mrs. Paul Keiser  
Carly Kelly & Christian Beckner  
Mr. & Mrs. Eric Klein  
Lifematters  
P. Lord  
Mrs. Karla McEvoy & Mr. Thomas Hibarger  
Mr. & Mrs. Peter N. Mikhalevsky  
Coralie & Rick Miller  
Mount Zion Baptist Church  
Amy & Peter Otteni  
Ms. Athena Papamichael  
Mr. Laurence Platt & Ms. Claire Herington  
Nancy Pontillo  
Paula & David Potts  
Jeremy & Tamara Preiss  
Queen of Virginia Skill & Entertainment, LLC  
Mr. & Mrs. Thomas J. Rietano III  
Ms. Landon Sorensen



AT&T Check Presentation

## MaryBeth & Kevin Sullivan

SYNERGY HomeCare  
Ms. Amy Thompson  
Sarah & Greg Trimmer  
United Bank  
Stephanie & Fernando Van Reigersberg  
Mr. Andrew A. Viola  
Mr. & Mrs. Gregory W. Watson  
Womble Bond Dickinson  
Mr. & Mrs. Scott Woodward  
Wynne Health Group  
Chahine & Aida Yamine  
Mr. & Mrs. Christopher Young

## \$1,000 to \$2,499

Adams Charitable Foundation  
The Herbert Adelman Family  
Mr. & Mrs. Allan Algosu  
Algosu Family  
Meredith Anderson & Nick Freshman  
Arlington County Medical Society Foundation

## Arlington County Police Department

Arlington Host Lions Club  
Arlington South Lions Club  
Mr. & Mrs. Jay Arvai  
Sean & Heather Atkins  
Mr. Rick Augsburg & Ms. Jane Rutt  
Mr. & Mrs. George Bailey  
LCDR (Ret.) Linda J. Barbour  
Mary Joe & Richard Barrazotto  
Mr. & Mrs. Alfred M. Beck  
Mr. & Mrs. Dennis P. Bedell  
Douglas & Carri Berenson  
Lynn Berry & John Pelkey  
Pepper & Randy Binner  
Drs. Robert & Jan Blancato  
Bognet Construction Associates, Inc.  
Ms. Alison Brady  
Bright Funds Foundation  
Mr. & Mrs. Andrew K. Brown  
Mr. Elbert Burson & Ms. Renee Soulliard  
Mr. & Ms. Wesley G. Bush  
Blain & Peg Butner  
Gay & Patrick Campbell  
Cory & Rachel Capps  
Mrs. Wendy Heistad Carter & Mr. Ralph Carter  
Caudron Megary Blackburn Wealth Management Group of Wells Fargo Advisors  
Mr. & Mrs. Trevor Chaplick  
Lawrence Cheng  
Church of the Covenant Presbyterian  
Clare and Don's Beach Shack  
Ms. Barbara J. Clemens  
The CNA Corporation  
Mr. & Mrs. Michael D. Collier  
Sheridan & Richard Collins  
Ms. Kristen Conklin  
Cathy & Brad Coyle  
Mr. & Mrs. Daniel F. Creedon, Jr.  
Brian & Cait Crivella  
Col. & Mrs. Charles R. Davis  
Mr. & Mrs. Robert G. Deason  
Deloitte  
Ms. Karen DeThomas  
Dominion National  
Sara & Robert Downes



Washington Workplace Table





Body Dynamics, Inc. Table



Lola Reinsch & Bill Detty

Mr. Charles J. Engel III  
Mr. & Mrs. Michael Ernesto  
Mr. & Mrs. Scott Evans  
Alice & Brendan Feeley  
Mr. & Mrs. Kevin C. Fitzgerald  
Bruce Merlin Fried & Lisa Hill  
Beth Fuchs & Jack Hoadley  
Gables Residential  
Ms. Peggy Gartner  
Mr. & Mrs. Maximillian A. Grant  
Danine Fresch Gray, DDS & Brian Gray, DDS  
Mr. John R. Griffiths & Ms. Stacey L. McGraw  
Laurie B. Hall  
Dr. & Mrs. Michael Halle  
David Harris  
Marjorie & George Hobart  
Margaret Holland Charitable Fund  
Steve & Lynnette Hughes  
Dr. Noreen Hynes & Dr. W. Seth Carus  
International Monetary Fund  
Ms. Elizabeth E. Janopaul  
John Marshall Bank  
John Snow, Inc.  
Barbara & Joe Johnson

Mr. & Mrs. Donald K. Jones  
Jteen Philanthropy  
Kelleen & Kenneth Kaye  
Mr. & Mrs. John Kelleher  
Sarah & Jeff Kiley  
Mr. Michael Kim  
Raymond Kogan & Suzanne Harness  
Mr. Cy Kouhestani  
Kush & Kelly Kumar  
Charles A. & Jennifer K. Lawson  
Dr. & Mrs. Warren S. Levy  
Ms. Diane Lewis  
Mr. & Mrs. Jeffrey Lin  
M. Green Family Fund  
Marla & William Magner  
The Manny & Ruth Cohen Foundation  
Christina M. Markus  
Dr. & Mrs. Kenneth Marshall  
Tom & Leigh Mayrhofer  
Mr. & Mrs. John F. Mazzuchi  
Debby & Dan McGinn  
Joan McIntire  
Mr. & Mrs. Terence McManus, NP  
Gillian McPhee & Greg DiCostanzo  
The Meridian Group

Dick & Ginny Michaux  
Miller Gootnick Family Fund  
Mr. George Moose & Ms. Judith Kaufmann  
Mr. & Mrs. Todd Mullins  
Kiko Murphy Apgar  
Tom & Ann Newell  
Elizabeth Niemeyer  
Dr. & Mrs. Robert P. Nirschl  
Northrop Grumman Corporation  
Mr. & Mrs. D. Jeffrey O'Berry  
Omega Wealth Management, LLC  
John Overholt  
Amy & Russell Parks  
Patient First  
Melinda & Bob Patrician  
Linda Phillips  
Lola C. Reinsch  
Kathy & Peter Prominski  
Mr. & Mrs. Stuart A. Raphael  
Nikki Reeves  
Mr. Kenneth M. Rehffuss & Ms. Redonna K. Chandler  
Sally Reinholdt  
Resurrection Evangelical Lutheran Church  
Dr. & Mrs. John W. Rhee

Mr. & Mrs. Andy Rim  
Dr. Joan Bowes Ritter & Mr. R. Scott Ritter  
Tom & Barbara Roberts  
Rock Spring Congregational UCC  
Doug & Cassie Root  
Dr. Arthur Rubin & Ms. Elizabeth S. York  
Jane & Bruce Ryan  
Mr. Nicolas Seidenberg  
Mr. & Mrs. Stephen R. Senkus  
Dr. Laura L. Sessums & Mr. Blake Biles  
Shenandoah University  
Shooshan Company  
Ms. Kelly Shooshan & Mr. Garrett O'Shea  
Mr. Stephen D. Silberman & Ms. Kathy J. Schwartz  
Mr. & Mrs. James Sims  
Mr. Michael Smith Liss  
Dr. Sarah H. Smith & Mr. Dane Smith  
Mr. & Mrs. Brad Stanford  
Paul Steinmetz & Linda Hill  
Dr. Laura Stone & Dr. Dave Atkins  
Mr. & Mrs. John J. Strabo  
Keegan & Suzanne Stroup  
Drs. John & Melonie Sullivan  
Bennett & Bethany Sutton  
Ms. & Mr. Claire Talebian  
Mr. & Mrs. J. Michael Taylor  
Helen & Rick Tiene  
David & Kathy Townshend  
Mr. & Mrs. Charles A. Trabandt  
Mr. & Mrs. Robert H. Trice, Jr.  
Trinity Presbyterian Church  
John Truran & Greg Naranjo  
Carter Vaden  
Dr. John C. Vance  
Vinson Hall Corporation  
Ms. Laurel Vogelsang  
Walker Chapel United Methodist Church  
Taryn & Jeff Walpole  
David Walsh  
James Wehner & Marion Meissner  
Bob & Kate Wilson  
Winston Partners Group, LLC  
Zonta International, Arlington Area  
Dr. Ken Zweig & Mrs. Wendy Reed



JBG Smith Table

# Honor Roll of Donors

## \$500 to \$999

Anonymous  
 Ms. Smita Amin  
 Ms. Hilary Ball  
 Ghassan Nakad & Judy Barsalou  
 Mr. & Mrs. Michael Barton  
 Mr. & Mrs. John Belz  
 Drs. George & Rima Bitar  
 Mr. & Mrs. Albert Bitici  
 Mr. Steve Borelli & Dr. Colleen Borelli  
 Kevin & Anne Boyce  
 Terry & Michael Bratt  
 Joan Bready & Donn Edwards  
 Ms. Kathy Buchanan  
 Buck & Associates, Inc.  
 Katherine Busch  
 Mr. & Mrs. Paul Byrne  
 Mr. & Mrs. George Cabalu  
 Mr. & Mrs. Michael Choi  
 Mr. & Mrs. Michael Ciatti  
 Dr. Claire M. Cifaloglio & Mr. Robert Abbot  
 Frederic & Dorothy Clarke  
 Mr. & Mrs. Alexander D. Cobey  
 Laurie A. Cohen  
 Mr. Daniel Coleman  
 Dotty & Jim Dake  
 Kevin & Meredith Dalzell  
 Jack Davis & Eric San Juan  
 Ms. Honora Dent  
 Terry Dinan & Leroy Hansen  
 Karen Dixon, M.D.  
 Deirdre Donahue & James Dahlberg  
 Mr. & Mrs. Moiz Doriwala  
 Kathryn & Rick Dreger  
 Drs. Michael & Zita Drillings  
 Mrs. Margaret DuBois  
 Dr. David R. Duhamel & Mrs. Karen Duhamel  
 Mr. David Edmund  
 Jack Goodman  
 David & Marilyn Falksen  
 Ms. Paula Feeney  
 Martin & Grainne Fetherston  
 Mr. & Mrs. David Flaherty  
 Focus Data Solutions  
 Fors Marsh Group  
 Dr. Allan D. Friedman  
 The Furlow Fund  
 Jennifer & Mario Gamboa  
 Mr. Kyle Gardner  
 Ms. Nora E. Garrote  
 Gartner  
 Gensler  
 Mr. Thomas Gilbane

Col. & Mrs. Francis Gilligan  
 Ms. Amy Gilliland  
 Paul B. & Gail T. Ginsburg  
 Mr. Eric D. Goodman  
 Jan Gordon & Donald Oellerich  
 Alix Gould-Werth  
 Mr. & Mrs. Greg Gramenopoulos  
 Mr. Brian Greenberg & Mrs. Elizabeth Crocker  
 Maria & David Greene  
 Mr. Daniel Harwood  
 Mr. & Mrs. Christopher Hessler  
 William & Susan Hewitt  
 Mr. & Mrs. Ian C. Hilton  
 Mr. & Mrs. Russell A. Hitt

Debbie Kaplan & Jeff Hoffman  
 Home Instead Senior Care  
 Horizons Healthcare Services LLC  
 Mr. & Mrs. Stephen Howell  
 Moira Forbes & Jared Hughes  
 Justin & Kristen Humphrey  
 Mr. Patrick Hurston  
 Independent Project Analysis, Inc.  
 India Hicks  
 Diana & Donald Johnson  
 Vivian Kallen  
 Kelerchian Family  
 Mr. J. A. Keyes & Ms. Cathleen S. Trail  
 Mr. & Mrs. David Khairallah

Mr. & Mrs. John Kinzer  
 Kiwanis Club of South Arlington  
 Dana & Ray Koch  
 Dr. & Mrs. Edward G. Koch  
 Kathryn Krubsack  
 Judy & Jim Kuhagen  
 Barry Lawson & Liz Wheeler  
 Mr. Herman D. Lester  
 Ms. Cora Limburg  
 Mr. & Mrs. Jesse Liu  
 Ms. Pilar Lorca  
 Mr. & Mrs. T. Michael Loudon  
 Betty Lou & Jack Ludwick  
 Mr. & Mrs. Gregory Lukmire



Thomas & Patrick Shooltz Table



Supporters from the Langley School





JTeen Check Presentation



Drs. Patricia Rodriguez & Loren Friedman Table

Ms. Lisa MacArthur  
 Marilu MacCarthy  
 Marianne & Tri MacDonald  
 Ms. Molly Magrab  
 Mr. & Mrs. Ron Mario  
 Ms. Elizabeth Martin  
 Marymount University  
 Marty & Lee Mathis  
 Mary & Thomas McCabe  
 Diane & Ray McClure  
 Mr. & Mrs. Kevin Meek  
 Mr. Adam J. Meyerson  
 Paul Mickey  
 Preston & Morgan Miller  
 Justin Moore & Jennifer Weber  
 Mr. & Mrs. John C. Morland  
 Eve & Jim Murty  
 New District Brewing Company  
 Katherine & David Nimitz  
 Ms. Kirsten Olson  
 Karen Ott  
 Our Lady Queen of Peace  
 Mr. & Mrs. C. Ware Palmer  
 Ms. Cristina Pauze  
 Mr. & Mrs. Donald A. Peck  
 Sara Pikofsky & Dan Eisen  
 Ms. Emily I. Potosky  
 Mr. Jared Powell  
 Ms. Sandeep Rani  
 Paul Rapavi, D.D.S.  
 Ms. Alison Reynolds  
 Karen Luz & Jim Ricca  
 Rosanne Rodilosso  
 Karen Romness & David Romness, MD  
 Dr. & Mrs. Gustavo A. Rossi  
 Mr. Brien Williams & Ms. Carol A. Ruppel  
 Ms. Susan Ryerson  
 Ms. Anne M. Saba  
 Ms. Nancy Sanger  
 Mr. & Mrs. Mounir Sawda  
 Mr. & Mrs. Thomas S. Scarano  
 Ms. Susan Schmidt  
 Ms. Andrea Schneider  
 Jaqueline Scott  
 Dr. Ujjwal Shakya  
 Kathryn Kovacs & Thom Siegwarth  
 Wayne Silverman, D.D.S.

Shira & Ben Simon  
 Eileen High Smith  
 Mr. & Mrs. Thomas E. Smolinski  
 Ms. Virginia Sorkin  
 Sandra L. Spear  
 Marty Spitzer & Christine Lewicki  
 Mr. & Mrs. Thomas J. Spulak  
 Laura Stepp  
 Mr. Larry Suiters & Ms. Gail L. Harrison  
 Mr. & Mrs. Trent Templer  
 Mr. Mike Thompson  
 Debbie & Junius Tillery  
 Mr. John Trutko & Ms. Debbie Neely  
 Benjamin & Emily Tsai  
 Mr. & Mrs. Karl VanNewkirk  
 Ms. Maureen Vieira  
 Dr. & Mrs. Carl J. Waldman  
 Sara Brentlinger Walters  
 Jane Wendelin & James Callan  
 Rita & Kent Wiggins  
 Ms. Linda Wilkinson  
 Robert & Fielding Winters  
 William J. & Stephanie H. Wiseman  
 Mr. Kevin Woodley  
 Catherine Gahres & James Woolford  
 Mr. & Mrs. Brandon Wright  
 Dr. & Mrs. Christopher Wyckoff  
 Dr. William J. Zeile & Mrs. Maria Yang

#### \$100 to \$499

Anonymous  
 522 Productions  
 Ms. Almas Abbas  
 Ben & Anna Adams  
 Mr. Moeed Ahmad  
 Mr. Robert Alcorn  
 Dr. & Mrs. Bruce Alexander  
 Matt & Katie Aliberti  
 Mrs. Betty Allan  
 Mr. Chris Allen & Ms. Henrietta Kundert  
 Mr. & Mrs. James R. Allen, Jr.  
 Ms. Linda A. Allen & Mr. Ronald L. Bass  
 Mr. & Mrs. Ricardo Alonso  
 Mr. Sindu Amruthur  
 Dr. Fritz H. Andersen  
 Ms. Jessica Anderson  
 Mr. & Mrs. Russell Anderson

Ms. Marguerite Andreu  
 Mr. & Mrs. Justin Antonipillai  
 ArcelorMittal  
 Arlington Connections  
 Arlington Magazine  
 Arlington Primary Care  
 Jefferson Armstrong  
 Mr. & Mrs. William Arthur  
 Mr. Eric Ashburn  
 Mr. & Mrs. Yared Assefa  
 Ms. Jean Atkinson  
 Dr. & Mrs. Anthony Avery  
 Dr. & Mrs. Abraham V. Bacarra  
 Mr. & Mrs. William B. Baker  
 Dr. & Mrs. Michael F. Ball, Jr.  
 Jeb & Barbara Bankert  
 Ms. Joan Barrett  
 Janet Z. Barsy  
 Ms. Amanda Bartelme Holmberg  
 Mr. & Mrs. John Bartlett  
 Mr. & Ms. Richard A. Barton  
 Ms. Claudia Bartz  
 Mr. Benjamin Basloe & Ms. Mary E. Moran  
 Rose & Richard Bates  
 Mr. Enkhtur Bayaraa  
 Ms. Debbie Beach  
 Don & Marnie Beale  
 Mr. & Mrs. Harold G. Bean  
 Mr. & Mrs. Jeffrey Bedell  
 Ms. Margie Bell & Mr. Steve Barlas  
 Timothy & Myra Bell  
 Dawn & John Bellinger  
 Ms. Katherine Belz  
 Ms. Elizabeth Berard  
 Ms. Catherine Berg  
 Dr. Paula Bergamini  
 Mr. & Mrs. Daniel Berkland  
 Mr. Vishal Bhakta  
 Mr. & Mrs. Harlow A. Bickford  
 Ms. Dianne Bigelow  
 Mr. & Mrs. William G. Boissonnault  
 Ms. Ann-Marie Bolton  
 Mrs. Sonora Bostian-Posner  
 Mr. & Mrs. Burton L. Bostwick  
 Mr. Gary A. Bowley & Mrs. Laurie J. Parker  
 Alfred & Terry Bozzo  
 Mr. & Mrs. Brendan Branon

Sydney Day Breaux  
 Ms. Margaret Breida  
 Deb & James Brennan  
 Mr. & Mrs. Zach Brickhouse  
 Mr. & Mrs. Erich Broksas  
 Mr. & Mrs. Robbie Brooks  
 Mr. Dillon Brothers  
 Mr. Eric Brown & Mr. Dan O'Brien  
 Mr. Jeff Brown  
 Ms. Jeanne M. Broyhill & Mr. Joseph Ventrone  
 Mr. David Brundage  
 Ms. Rhonda S. Buckner & Ms. Diane Ullius  
 Mr. & Mrs. David L. Bullen  
 Ms. Marjorie Burdetsky  
 Mr. & Mrs. Peter Burke  
 Mr. & Mrs. William Burke  
 Mr. & Mrs. John A. Burlingame  
 Ms. Nancy Burnham  
 Mr. & Mrs. Geoff Burr  
 Mr. Marvin Bush  
 Patricia Dunn & Thomas Butler  
 Joanne Buto  
 Ms. Mary Byrne  
 Ms. Kristin Cabral & Mr. John Beaulieu  
 Marta Cahill  
 Ms. Raesin A. Caine  
 Mr. Jonathan C. Cakert  
 Mr. Chris Campbell  
 Ms. Lydia Carlyle  
 Roderick & Emily Carmody  
 Mr. Jonathan Carr  
 Eric & Dianne Carroll  
 Mr. & Mrs. Mark Carroll  
 Mrs. Donna Casey  
 Ms. Dana Cassidy  
 Ms. Elizabeth Cathcart  
 Mr. & Ms. Kyle E. Chadwick  
 Allayne & Brian Chappelle  
 Mr. Jon M. Chasson  
 Mr. & Mrs. Robert Lee Chatten  
 Mr. & Mrs. William Chipman  
 Church at Clarendon  
 Dr. Andrea Clark  
 Mr. & Ms. Peter M. Cleveland  
 Ms. Alyssa Clevenger  
 Mrs. Susan Clyde & Mr. Peter Siegwald



# Honor Roll of Donors

Mr. & Mrs. Frederic Cochard  
 Mr. & Mrs. John Cocker  
 Rita & David Cohen  
 Ms. Sandra Cohen  
 Ms. Ann C. Cole  
 Chris & Shona Colglazier  
 Ms. Natalie Conley  
 Dr. & Mrs. N. Thomas Connally  
 Mr. & Mrs. Jonathan Cook  
 Ms. Vinyard Cooke  
 Mrs. Mary Cottrell  
 Ms. Dolores M. Coutts & Mr. Richard M. Long  
 Covet  
 Mr. Alexei Cowett  
 Susan Craig  
 Ms. Phyllis Crampton  
 Mr. Justin Cressell  
 Ms. Ellen Croog  
 Congressman Joe Crowley & Kasey Crowley  
 Ms. Adele Crump  
 Ann T. & Thomas H. Crystal  
 Mr. & Mrs. John Cullina  
 Dave & Lynne Curtin  
 Dr. Melissa Dana  
 Mrs. Katherine Danyliw  
 Ms. Catherine Dargan  
 Hon. Karen Darner  
 Rev. Kate Davidson  
 Bonnie Freeman & John Davis  
 Wendy & Jack Dawson  
 Mabet de Lange & Conor McNeill  
 C. Parker Dean  
 Mr. & Mrs. Pierce DeGross  
 Mr. & Mrs. Paul J. Dempsey Chiam  
 Ms. Amy DeRieux  
 Ms. Anne Devens  
 Mr. & Mrs. Gerald DiCerbo  
 Judy & John Dietrick

Collin & Wanda Dobrovolny  
 Krista & Michael Dorrian  
 Ms. Lisa Dorsey  
 Drs. Spagna & Kunaish, PC  
 Ms. Jennifer Drudy  
 Dr. James Duc  
 Mr. Kent Duffy  
 Mr. Mark Dumas & Mr. Carlos Elizondo  
 Donnetta Duncan  
 Mr. & Mrs. Michael E. Dunn  
 Ms. Sally J. Duran  
 William J. Durch  
 Mr. & Mrs. Charles Durishin  
 Ms. Allison Dyer  
 Cathy Eckbreth  
 Nick Ehat  
 Eisenfeld Family Fund  
 Bill & Joan Eisner  
 Ms. Monica Ekman  
 Dave & Peggy Elkind  
 Mr. Nereide Ellis & Ms. Patricia McLaughlin  
 Ms. Marti Estell  
 Mr. & Mrs. Peter H. Evans  
 Ms. Cindy Eyl  
 Mr. Alan T. Faber  
 Pat & Andrew Fang  
 Dr. Paula Pettavino & Mr. Allen Farber  
 Alisann & Erik Fatemi  
 Ms. Barbara A. Fay  
 Mr. Stephen Fedorchak  
 Dr. & Mrs. John M. Feigert  
 Doris & Mike Feinsilber  
 Charles David Feinson  
 Ms. Margaret Feinstein  
 Michelina Ferate  
 Mr. & Mrs. Blair D. Fernau  
 Mr. & Mrs. J. Michael Finger  
 Mr. & Mrs. Seth Finkel  
 Jay Fisette & Bob Rosen

Ms. Jodie Flakowicz  
 Corey Flores  
 Mr. & Mrs. William Fogarty  
 James & Frances Francois  
 Ms. Katherine Froeb  
 Mr. James Frye  
 Ms. Lynn Bays Fuechsel & Mr. Jim Fuechsel  
 Full Visibility LLC  
 Mr. & Mrs. J. Vic Funderburk  
 Ms. Susanne Fyffe  
 Dr. & Mrs. Alfred Galiani  
 Dr. & Mrs. Lawrence A. Gaydos  
 Monica & Christopher Gerlach  
 Edward F. Gerwin, Jr.  
 Mr. Stephen Gheysens  
 Dr. Andrea R. Giacometti & Mr. Ross Vincente  
 Mr. Jeffrey N. Gibbs & Ms. Laura Katz  
 Gloria & John Gibson  
 Mr. Charles E. Gilbert  
 Mr. & Mrs. Mike Gill  
 Mr. Neil Gillespie  
 Ms. Georgia Gillette  
 Mr. & Mrs. Macario Giraldo  
 Mr. & Mrs. David R. Glass, Jr.  
 Aashish & Divya Goel  
 Carol & Milton Goldberg  
 Mac & Sharon Golden  
 Mr. Michael A. Goldman  
 Jorge Gonzalez & Malini Mithal  
 Ms. Tina Gonzalez  
 Gordon Group Gives Real Estate  
 Marc Gordon  
 Anne Purcell & Gary Gortenburger  
 Mrs. Fred A. Gosnell  
 Andrew Kiss & Kathryn Gosselin  
 Mr. & Mrs. Fred Graham  
 Ms. Leslie Graham  
 Mrs. Mildred Grant  
 Ms. Ellen Grass  
 Ann K. Gray  
 Ms. Nancy F. Green  
 Mark Greenwood & Carrie Wolfe  
 Christine Gregory & Chuck Morley  
 Mr. & Mrs. Edward Griesmer  
 David Evans & Eva Griffith  
 Mr. & Ms. Scott M. Grogan  
 Mr. Eric J. Grorud  
 Lisa Grosh & Don Names  
 Mr. & Mrs. Brian Grzelak  
 George Gurvin  
 Mr. Jay Gutnick  
 Jessica Schwartz Hahn

Mr. Lance Haines & Mrs. Frances Busby  
 Mr. Sean Haley  
 Mr. Tyler Hamashima  
 Mr. & Mrs. Jay Hamilton  
 Ms. Cassandra Hanley  
 Mr. Robert Harding  
 James Harless  
 Ms. Makiko Harrison  
 Ms. Claudia Harvie  
 Mr. & Mrs. Robert H. Hawthorne  
 Ms. Anne Hayes  
 Elizabeth Healy, NP  
 Ms. Lucia M. Heard  
 Ms. Sandra Heistad  
 Bryna Helfer  
 Mr. & Mrs. Dave Helfgott  
 Clara M. Hemphill  
 Mr. Tom Hickman  
 Mike & Shannon Higgins  
 Mr. & Mrs. Peter C. Hill, Jr.  
 Dr. Jessica Hirschhorn & Mr. Henry Howard  
 Caroline & Paul Holland  
 Trevor Holland & Anna Mikulak  
 Ms. Caroline Holt  
 Myra Holt  
 Ms. Laneyse Hooks  
 Hon. & Mrs. Patrick Hope  
 Ms. Nanette M. Hotchner  
 Peter & Irene Hruskoci  
 Ms. Rosemary M. Hubbard  
 Mr. & Mrs. Robert Hunt  
 Mr. & Mrs. Woody Hunt  
 Maren Hunze  
 Helen & Paul Hyman  
 Mr. & Mrs. Patrick B. Hynes  
 Jeffrey L. Ihnen  
 Mr. & Mrs. Gary D. Ingram  
 Alden & Judith Irons  
 Mr. & Mrs. Ray C. Isaacs II  
 Mr. & Mrs. James Jackson  
 Nina Janopaul & Bart Naylor  
 Dr. Laura A. Jawidzik  
 Wayne & Sharon Johnsen  
 Barbara Taylor & David Johnson  
 Ms. Lara Johnson & Mr. Miles Mason  
 Mr. & Mrs. Kevin Jones  
 Mr. C. Sherfy Jones  
 Sara Dougherty & Stephen Jones  
 Mr. Josh Josephson  
 Jacqueline Jules  
 FCPA Unit  
 Michael Kazhdan  
 Mr. Martin Keane



Pentagon MMA Kick-a-thon for Arlington Free Clinic



*Pearls & Whites, Eleanore Christiansen, Monica Gerlach, Katy Banks, Brian Christiansen*



*Pearls & Whites, Wendy Carter, Tracy Donley, Helen Tienne, Sarah Picot, Diane Naughton*

Mr. William Keane & Mrs. Kathleen O'Sullivan Keane  
Mr. & Mrs. Claude E. Keener, Jr.  
Nate & Lara Kelley  
Dr. & Mrs. Philip W. Kempf  
Mr. Richard M. Kennedy & Ms. Carol Ann Goodloe  
Ms. Jenny Kenney & Mr. Alfred J. Beech  
Mr. & Mrs. Kevin L. Kenworthy  
Ida Claire & Thomas Kerwin  
Ms. Linda Kingsley  
Dr. R. Adam Kinney & Dr. Stacey Standridge  
Ms. Kristen Klein  
Mr. David Wasserman & Mrs. Katherine Kline  
Mr. Robert Kline & Ms. Elaine Mills  
Ms. Kim Klingler  
Mr. & Mrs. Kevin Knight  
Mr. & Mrs. Daniel F. Knise  
Yvonne Kodl  
Alan Kotok  
Ms. Alexandra Kovacevic  
Ms. Kathleen L. Krispin  
Mr. John M. Kristy  
Robert M. Kruger  
Michael Krulfeld  
Ms. Donna Krupa  
Ellen Kurcis & Wayne Kelly  
Ms. M. Kusiak  
Ms. Alice Lancaster  
Mr. John Lanzetta  
Margaret & Kip Laramie  
Mr. Daniel R. Lasik  
Susan Lechner  
Mr. & Mrs. Michael Ledford  
Peter & Stacy Leff  
Mark & Linda Leheney  
Ms. Erika F. Lessa  
Mr. Stephen Levin  
Ms. Patricia Levins  
Ms. Kristin Liautrakul

Dr. & Mrs. William L. Licamele  
Ms. Kathleen Light  
Ms. Jane E. Lincoln  
Mr. & Mrs. Charles T. Lindsay  
Arthur & Judy Lipman  
Susan Liss  
Mr. & Mrs. Jorge Tellez  
Mr. David Lomita  
Ms. Mary Ludden  
Mr. & Mrs. David Lugar  
Dr. Christopher Luk  
Mr. & Mrs. Sean Luks  
Mr. & Mrs. Walter A. Lundy  
Mark & Maxine Lunn  
Ann & James Lunson  
Mr. & Mrs. Lowell Lynch  
Mr. & Mrs. Dennis K. Macdonald  
Mr. Mark F. Macek & Ms. Christine Ricci  
Ms. Margaret Mack  
Frank Deichmeister  
Sherry & Tom Mahoney  
Ellen Maland & Donald Adams  
Mr. & Mrs. Richard T. Malesardi  
Eric Malpeli  
Brooke & Christian Man  
Gillian Burgess & Grant Mandsager  
Mr. Robert C. Marlay  
Pat & David Martinsen  
Warren & Diane Marton  
Mary Jeanne Reid Martz  
Mr. Daniel Matthews  
Marshall & Debbie Matz  
John Dent & Pam McBride  
Mr. Michael McClain & Ms. Leslie Aun  
Maura & Steven McCool  
Mr. & Mrs. Kevin D. McCormick  
McEneaney Associates, Inc.  
Mr. & Mrs. David McGinness  
Dan & Christy McIntyre  
Joan F. McIntyre  
Mrs. Margaret McKelvey & Mr. William Harkins

Ms. Johanna McKenna  
Ms. Kristine M. McLaughlin  
Mr. & Mrs. Joseph T. McMahon, Jr.  
Dr. & Mrs. Reginald P. McManus  
Mr. Trevor McManus  
Ms. Heidi Daniel & Mr. Phil Meany  
Ms. Naida Meares  
Mr. & Mrs. Scott Mearns  
George & Jean Meek  
Mr. Christopher Mehrabi & Mrs. Nassim Zecavati  
Dr. Robert & Mrs. Karen Meister  
Mary Lou Melley & Kenneth Melley  
Ms. Cynthia Merifield  
Mr. Paul Merriion  
Jeanne Meyer  
Mr. & Mrs. Tim Meyer  
Louise Michaud & Fabian Ngido  
Mr. & Mrs. John R. Miller  
Mark E. Miller  
Mr. Scott Miller & Mr. Rick Reinsch  
Mr. Thomas Miller  
Albert J. Missirlan  
Mr. Andrew Mitchell  
Mr. & Mrs. Chuck Mitchell  
Walter E. Monroe  
Mr. James Mooradian & Ms. Arundhati Bhat  
Mr. & Mrs. William B. Moore  
Roy & Marie Morris  
Tina Mudarri  
Karen C. Murphy  
Anne Murphy  
Ms. Jennifer Myers  
Mr. Sam Myers  
Dr. & Mrs. Trevor Myers  
Dr. & Mrs. Manesh Nachnani  
Kathryn Nadeau & Joshua Stewart  
Ms. Sakura Namioka  
Mr. & Mrs. Richard E. Nathan  
Mr. Daniel Naughton  
Ms. Katherine Naughton

Rita Naughton  
Polly Nayak  
Mr. & Mrs. Gregory Neeb  
Mr. Hollis B. Nesbit  
Mr. & Mrs. Norman P. Neureiter  
Mr. & Mrs. Douglas Nichols  
Alicia Nieves & Alex Cocco  
Judy & Javier Nieves  
Mr. & Mrs. Mark Nusbaum  
Mr. & Mrs. Scott O'Gorman  
Mr. & Mrs. William J. O'Brian  
David Ogilvie  
Rev. & Mrs. John Ohmer  
Mr. Chris Olyniec  
Mr. & Mrs. Stephen Orava  
Ms. Nancy Ory  
Ms. Janet M. Osborn  
Ms. Deborah D. Oswalt  
Our Savior Lutheran Church  
Mr. & Mrs. Bruce L. Overton  
John & Jennifer Owens  
Mr. & Mrs. Erik Pages  
Mr. Mike Pajak  
Ms. Maria Dolores Palacios  
Ms. Nora Palmatier  
Mr. & Mrs. Robert N. Panfil  
Mr. Todd T. Pantezzi  
Ms. Paige Paravano  
Mr. Allen Parry  
Jeff Passel  
Dr. & Mrs. Mark Paster  
Mr. & Mrs. Robert J. Pegoraro  
Mr. Alan Pendleton  
Pentagon Mixed Martial Arts, LLC  
Robert & Blossom Perry  
Ms. Catherine Peterson  
PEW Charitable Trusts  
Phoenix Fitness  
Mr. & Mrs. Adrien Pickard  
Mr. Gerald E. Pierce  
Mr. & Mrs. Joe Pilch  
Mr. Larry R. Pilot

# Honor Roll of Donors

Mr. Jack O'Neil & Dr. Jane Piness  
Christine Pintz  
Mr. Scott Pivnick  
Veronique Pluviose  
Ms. Elinore S. Pollock  
Mr. Morton J. Posner  
Mr. & Mrs. Michael Poth  
Potomac Woman's Club  
Mr. Dean Powell & Mrs. Elizabeth Moffett  
Powered Paragliding USA LLC  
Steven Mario Prada  
Mr. Andrew Pratt  
Terri & Michael Prell  
Mr. David Priddy  
Dr. Martin Prosky  
Dr. Heidi Rafferty  
Ms. Veena Raghavan  
Kevin & Karen Rainey  
Drs. Devanhalli & Isabel Ramaswamy  
Carolyn & Michael Rapp  
Mr. & Mrs. John Ratigan  
Peter & Winifred Raven-Hansen  
Ms. Elizabeth Ravesteijn  
Bryan W. Reich  
Mr. & Mrs. Mark Rengel  
Dr. & Mrs. Christopher J. Renner  
Janet E. Heininger & James A. Reuter  
RGS Residential Inc.  
Mr. Jonathan Rheuban  
Ms. Marcy Ribetti  
Mr. & Mrs. Jeffrey Ricchetti  
Mr. & Mrs. Lacy Rice

Mr. Bruce D. Rieder  
Mr. & Mrs. Erik Ripple  
Ms. Jacquelyn M. Rixse  
Mr. Edward L. Roberts, Jr.  
Jared I. Roberts  
Mr. Darren Robertson  
Ms. Gretchen Robertson  
Ms. British Robinson  
Ms. Tammy Robinson  
Mr. & Mrs. David C. Rogers  
Ms. Judith A. Rogers  
Ms. Lola Rogers  
Faye Rosenbaum  
Ms. Linda Rosenfeld  
Mr. Judah L. Rosner & Ms. Kay Chernush  
Ms. Judith Royston  
Lisa Picciano Ruane  
Kathleen & James Rubinger  
Mr. Frank Ruffing  
RX Partnership  
Ms. Barbara Saladino  
Ms. Kimberly Salameh  
Didi Salmon  
Paulette Salmon  
Bill Salmon  
Frank Sammartino & Ellen Starbird  
Mr. & Mrs. Michael Sauri  
Mr. Wilfredo Sauri & Ms. Tracy Hess  
Mr. Joseph Saylor  
Tia M. Scales  
Mrs. Dawn Scalia & Mr. Neil Hollans  
Dr. David Scalzitti

Jonathan David Scanlon  
Mr. Eric Schaeffer  
Rene & Curt Schafer  
Ms. Terri E. Schapiro  
Dr. & Mrs. Charles A. Schehl  
Ellen & John Schelble  
Marissa Schlaifer  
Joseph Schmitz  
Cynthia G. Schneider  
Valerie Schurman  
Mr. Corey Schuster  
Jayme Sophir  
Kathleen R. Scott  
Ms. Rosa Scott  
Ms. Sheila Scoville  
Dr. Angele Seiler  
Mr. & Mrs. David Semadeni  
Bill Sette & Meg Rice  
Mr. & Mrs. Asheel Shah  
Mr. John Shanley & Mrs. Susan Korfanty  
Sharon and Paul Fund  
Mr. & Mrs. Matthew Shay  
Mr. & Mrs. Brian L. Shiker  
Ms. Billie Shoemaker  
Mr. & Mrs. Andy Shuckra  
Ruth Sievers & Steve Hanft  
Mr. Russell F. Sizemore  
Bonny Slater  
Mr. & Mrs. Henry E. Slyker II  
Michael Booth & Kristine Smets  
Alice J. Smith  
Mr. & Mrs. Bernard Smith

Donald & Catherine Smith  
Mr. & Mrs. Keith S. Smith  
Mr. & Mrs. Stephen Smith  
Ms. Heather A. McPhail & Mr. John V. Snyder  
Doug & Patty Spaulding  
Dr. M. Lawrence Spoonst  
Mr. & Mrs. Scott Sport  
Andrew G. Williams  
Mr. Michael Stanton  
Mrs. Abbe Steel & Mr. Thomas Howard  
Dr. & Mrs. Lawrence M. Stein  
Mr. Paavo Steinkamp  
Mr. & Mrs. Scott E. Sterling  
Mr. Aaron Stillwell  
Mr. Adam Stoll  
Mr. & Mrs. Richard J. Strasser  
Mr. & Mrs. Joseph E. Stubbs  
Mr. & Mrs. Erik J. Sullivan  
Mr. & Mrs. William F. Sullivan  
Sun and Moon Yoga Studio  
Mr. Colin Sundwick  
Mr. & Mrs. Greg Super  
Mr. & Mrs. Randolph Swart  
Ms. Mary Swartzbaugh  
Misty & David Tax  
Ms. Kelli Taylor  
Mary Anne Taylor  
Margaret Teed  
Dr. & Mrs. Joel Temme  
Judi A. Teske  
Mr. Rhian Thompson  
Ms. Jenny Thornhill  
Ms. Marion Tilson  
Mr. Andres Tobar  
Mr. & Mrs. Mark Tomb  
Mr. & Mrs. Richard B. Toohey  
Mrs. Sharon Tope  
Ms. Marisa Tordella  
Bronwyn & Raymond Towle  
Henry Tran, M.D.  
Casey & Laura Triggs  
Mr. Christopher Trimble & Dr. Alicia Buchwalter  
Mr. Robert J. Trudel & Ms. Thanh T. Vu  
Mr. & Mrs. John H. Tschetter  
Ms. Marjorie R. Tuccillo  
Mr. Kenneth Turnbull & Mrs. Leslie Spiegel  
The Urban Farmhouse  
The Urban Institute  
Ms. Leslie Valtin & Mr. Jeff Morgan  
Marie Van Ness  
Mr. Brian Van Slooten



Sejal & Asheel Shah Table



Mary Jo & Bob VanderZouwen  
 Ms. Maria Vaquera  
 Ms. Fabiola Vargas  
 Mr. Brian Veith  
 Ms. Nora M. Velasquez  
 Ms. Frances L. Ventis  
 Mr. & Mrs. John E. Vihstadt  
 VIKA Companies  
 Ms. Emily Vitan  
 Dr. Victor Wahby  
 Ms. Hannah Wald  
 Janet & Jim Walsh  
 Mr. & Mrs. Jason Ward  
 Mr. & Mrs. Phil Watt  
 James Bryan Watts  
 Mr. Don Weary  
 Mr. & Mrs. Michael Weaver  
 Ms. Carol J. Werner  
 Mr. & Mrs. Paul Westpheling  
 Hon. Mary Margaret Whipple &  
 Mr. Thomas Whipple  
 Stephanie & Ryan Whitaker  
 Mr. & Mrs. Josh White  
 Corinne & Bob White  
 Whitestone Custom Homes, LLC  
 Mr. & Mrs. Kedrick Whitmore  
 Mr. & Mrs. Joseph S. Wholey  
 Mr. Kevin Edds & Ms. Adrienne  
 Wichard-Edds  
 Mr. Jonathon Wiggins  
 Mr. & Mrs. Gary Wilcox  
 Wilkes Artis Foundation  
 Mr. Charles Williams  
 Mr. & Mrs. James A. Williams  
 Mr. & Mrs. Karl Williams  
 Ms. Mindy Williams  
 Ms. JoAnn Willis  
 Lauri & Kenneth Willner  
 Ms. Yeshi Woldeselassie  
 Woman's Club of Arlington  
 Ms. Diana Wong Eng  
 Ms. Natalie Wong  
 Dennis & Kathleen Wright  
 Mr. Walter Ray Wright  
 Mr. & Mrs. Peter Wyckoff  
 Ms. Irene Yackovlev  
 Eugenia & Andrew Yang  
 Mr. & Mrs. Dean Yeonas  
 Dick & Lillian Young  
 Sheila R. Zedlewski  
 Dr. & Mrs. Peter Zullo  
 Ms. Christina Zuniga

### Up to \$100

Anonymous  
 Elaine Barker & Paul Abbott  
 Ms. Amina Abdulle  
 Ms. Luisa A. Aburto  
 Ms. Catherine Ahmanson  
 Alaniz Associates  
 Cima Ali  
 Greg & Laura Allen  
 Ms. Leah Alley  
 Adi Amrany & Jane Hershey  
 Ms. Susan Anderson  
 Mr. Matthew Andris  
 Mrs. Regina B. Arriaga  
 Ms. Joan Baccala  
 Ms. Mary Bacchus  
 Nicholas Backer  
 Ms. Kelly Baker  
 Dr. & Mrs. John A. Bell, Jr.  
 Annie & Frank Bellavia  
 Ms. Shannon Berryman  
 Ms. Kara A. Biehl  
 Mr. John Bielski  
 Mr. Oleksandr Bilosorochka  
 Mr. William O. Birchfield  
 Ms. Margaret Blake  
 Parul Blizzard  
 Mr. & Mrs. Anthony D. Bloome  
 Ms. Margaret Bond  
 Brenda, Bill, & Allison Bosch  
 Mr. Greg Brady  
 Chuck & Susan Brancato  
 Ms. Deanne Brand  
 Ms. Jennifer Brandely  
 Mr. & Mrs. Christopher Brown  
 James & Mary Ann Browne  
 Mr. Kristopher Bush  
 Ms. Carol Cantor  
 Mr. & Mrs. David J. Capelli  
 Mr. & Mrs. Tony Carroll  
 Dr. Joseph Catanzano III  
 Mr. Joe Cauterucci  
 Rilda & Ben Chatfield  
 Debby Churchman  
 Alan & Alice Cohen  
 Mr. & Mrs. John Conley  
 Ms. Kate Cooney  
 Mr. Dan Corcoran & Mrs. LeAnn Corcoran  
 Lisa & Chip Coyle  
 Mr. Barry L. Creech  
 Ms. Patricia S. Crisler  
 Mr. & Mrs. Vincent Dabrowski  
 Ms. Lisa Daido  
 Donna M. DeCarolis

## DONOR PROFILE

### Why We Support Arlington Free Clinic: Dana & Ray Koch



Arlington is one of many places we've lived before, during, and after our careers in the Navy. But it was only after we had both rejoined civilian life that we realized Arlington was where we wanted to stay—and stay we have for more than 30 years!

During our military service, we primarily supported organizations helping other military families in times of need. Now, as long-time Arlington residents, we've come to appreciate the significant impact of the excellent safety-net organizations helping our most vulnerable neighbors achieve short- and long-term health and safety, emotional well-being, and financial security—all critical to the overall health of our community.

Initially, we found ourselves making many small gifts to a wide array of local and national nonprofits. But over time, we developed a strategy of making fewer, but larger gifts—concentrating on those organizations that most directly help our neighbors.

We use the extensive fiscal information available at Charity Navigator (an independent charity watchdog agency) to help us eliminate from our giving portfolio organizations that spend excessively on administrative/fundraising expenses, or that already have millions of dollars in net assets. We prefer to give to smaller, local organizations, such as Arlington Free Clinic, where we know our support will have an immediate and direct impact on our community.

In addition to our monthly support, we have made AFC a contingent beneficiary of each of our Roth IRAs. The administrative process involved completing a short, online form with our investment firm. In doing so, we have ensured that a percentage of these retirement assets will continue to support AFC's mission in the future.

*Arlington Free Clinic gratefully accepts gifts of appreciated securities, bequests, retirement plans, or life insurance policies. Please contact Alicia Nieves at (703) 979-1425, ext. 121, for more information.*

# Honor Roll of Donors

Beth & Tony DeCristofaro  
 Mrs. Mary Delaney  
 Mr. & Mrs. Lee DeLong  
 Christina Dietrich  
 Mrs. Sylvia Diss  
 Mr. & Mrs. James Doll  
 Phil Dolliff  
 Ms. Skye Donovan  
 Cheryl Dreslin  
 Mr. & Mrs. John T. Dreswick  
 Mr. Eric Duchaj & Mrs. Chloe Obando  
 Mrs. Ann Duffey  
 Ms. Sarah Edwards  
 Ms. Joan Elliott  
 Begum Ergoz  
 Ms. Barbara Eustice  
 Fannie Mae  
 Mr. & Mrs. David Feigin  
 Éamonn Fetherston  
 Ms. Kimberly Filson  
 Mr. & Mrs. Matt Finkelstein  
 Ms. Christina Flannery  
 Mrs. Michael Flynn  
 Ms. Judy Freshman  
 Ms. Amelia Friedman  
 Ms. Amanda Gage  
 Julia & Walter Gallagher  
 Mr. & Mrs. John C. Gannon  
 Mr. & Ms. Torge Gerlach  
 Ms. Luba Gikhman  
 GitHub  
 Mr. Alec Glasser  
 Mr. Peter Golkin  
 Mr. Carlos Gomez-Rosa  
 Ms. Jennifer Gonzalez  
 Ms. Hailey Gosnell  
 Dr. & Mrs. Bernard Grand  
 Dr. & Mrs. Andrew A. Guccione  
 Mr. Clay G. Guthridge  
 Mr. & Mrs. Greg Hamilton  
 Charles Hanzlick-Burton  
 Mr. Parker Harrington  
 Shannon & David Haynes  
 Donald Henderson & Daniel Lowry  
 Christopher & Daniele Herndon  
 Ms. Justine Hirschfeld  
 Ms. Dina Hitch  
 Dr. Daniel Honl, D.D.S.  
 Ms. Margaret Hookey  
 Dr. & Mrs. Edward Howard  
 Ms. Liza John  
 Ms. Nichelle Johnson Billips  
 Mr. & Mrs. Jeffrey Jordan  
 Mr. Joe Justice  
 Ms. Marcela Kalman  
 Ms. Sharmeen Kassim  
 Ms. Maryna Kavaleuskaya  
 Mrs. Dawn C. Kelly  
 Stevie Anne Kelly  
 Mr. & Mrs. Steven A. Kirsch  
 Joseph Knarich  
 Bob Knetl  
 Ms. Alexandra Koza  
 Preeti & Steven Kral  
 Ms. Alisha Laguerre  
 Regan Last  
 Mr. Doug Lauber  
 Mr. Gregory Leinweber  
 Karen & Herb Levitan  
 Justina & Jason Lindner  
 Mr. & Mrs. Rodolfo J. Luna  
 Robyn Brickel & Brickel and Associates



*Rosé in the Rose Garden: Bronwyn Towle, Donna Alpi, Katy Banks, Tracy Donley, Aida Yamine, Alicia Nieves*

Jordan Marks  
 John Marston  
 Ms. Danielle Maurer  
 Ms. Marietha A. Mayen  
 Ms. Caitlin Mayo  
 Mr. Thomas W. McCall, Jr. & Ms. Kathleen I. Taimi  
 Meribeth McCarrick  
 Mr. & Mrs. Steven McCleaf  
 Donna & Blair McConaughy  
 Ms. Deirdre McDermott  
 Mr. & Ms. Doug McGinn  
 Mrs. Bertha McMahon  
 Mr. Daniel Mekonnen  
 Mr. Charles Melendez  
 David & Rebecca Messman  
 Mr. & Mrs. David Metnick  
 Mr. & Mrs. Mark A. Micali  
 Ms. Darlene M. Mickey & Mr. David A. Permut  
 June Million  
 Ms. Wendy Moore  
 Elizabeth Morton  
 Drew & Jane Mullen  
 Mr. Douglas Naegele  
 Mr. Vivek Nakarmi  
 Mr. Philippe Nassif  
 Dorothy L. Nieweg  
 Ms. Christine Norton  
 Mr. & Mrs. Joshua Oberfield  
 Mr. Victor Oliveira  
 Mr. & Mrs. Benjamin A. Oliver Jr.  
 OneHope  
 Ms. Janet M. O'Neil  
 Ms. Lisa E. Ostroff  
 OTJ Architects  
 Mr. Nick Panayi  
 Mr. & Mrs. David Panich  
 Ms. Frances Park-Stryk  
 Mr. Luke Pasquarette  
 Ms. Yezenia Patillo  
 Rev. Dr. & Mrs. Dwight Pearson  
 Scott E. Pedowitz  
 Mr. Robert S. Perkins  
 Mr. & Mrs. Chris Petrancosta  
 Ms. Debbie Pfaff  
 Ms. Janice Burch & Mr. Michael L. Platner  
 Ms. Amy B. Pollock  
 Potomac Vision Care  
 Mr. Joseph Potthast  
 Ms. Amy Powell  
 Ms. Christine Puffer  
 Barbara & Michael Raizen  
 Dr. Nitin Rajput, D.M.D.  
 Ms. Anita Ramanathan  
 Ms. Heather Ramwell  
 Jane Redmon  
 Elizabeth & Rex Reed  
 Anne H. Reese, L.C.S.W.  
 Mr. Mike Reisinger  
 Mr. & Mrs. Anthony Rettig  
 Ms. Clare A. Reynolds  
 Ms. Eleanor Richards  
 Mr. & Mrs. Steve Richardson  
 Mr. Robert Ricketts  
 Ms. Kathleen Rivera  
 Ali Robinson  
 Ms. Rachael Rogers & Mr. Keith Born  
 Paul Anthony Ross  
 Mr. Paul Russo  
 Ms. Marcy Ryan Atarod  
 Ms. Aida Salamanca  
 Mr. Carl Salzano  
 Ms. Elizabeth G. Sammis  
 Mr. George Sangiolo  
 Drs. Rohit & Rebecca Satoskar  
 Mr. & Mrs. Christopher J. Scheer  
 Ms. Marcia Allen Schmitz  
 Ms. Holly Scott  
 Ms. Malita Scott  
 Ms. Ann Semprebon  
 Mr. & Mrs. David Settle  
 Mr. Murad Shahid  
 Dr. Adele Shartzter  
 Ms. Fidelia Shaw  
 Ms. Rosa S. Shearin  
 Ms. Jamie Siegal  
 Mr. & Mrs. Stanley M. Silverman  
 Mr. & Mrs. Winter Simpson  
 Mr. Samuel Sipkin



Mr. & Mrs. Charles Smail  
 Smile Designer, LLC  
 Mr. James Smith  
 Arlene W. & Richard D. Smith  
 Mr. Ronald Smith  
 Mr. and Mrs. Terry Snyder  
 Mrs. & Mr. Colleen Sport  
 Dale & Mike St. Lawrence  
 Dr. & Mrs. Jerome Stein  
 Ms. Suzanne M. Stroup  
 Mr. & Mrs. Andy Sughrue  
 Drs. Nita & Kevin Sumida  
 Mrs. Jane Sung & Mr. Chai-Hui Sung  
 Ms. Eva Sweeney  
 Mr. Aden Tajebe  
 Ms. Nancy L. Theodore & Mr. Russell L. Waddell  
 Mr. & Mrs. Chris Tierney  
 Ms. Tatiana Torres  
 transcenDental  
 Mr. & Mrs. Mark Trent  
 Ms. Alise Troester & Mr. Reg Leichty  
 Ms. Sandra Tyson  
 Timothy & Alejandra Underwood  
 Ms. Debbie Urbancic  
 Jamie & Gary Usrey  
 Ms. Louise C. Van Horne & Mr. John L. Bohman  
 Mr. & Mrs. Robert A. Van Kirk  
 Mr. & Mrs. Jonathan Van Lare  
 Ms. Colleen Vance  
 Mr. Mario Vargas  
 Ms. Sandra L. Varner  
 Ms. Tandis Vaziri-Zanjani  
 Ms. Heidi Veltman  
 Mr. Cesar Villena  
 Virginian Outpatient Therapy  
 Ms. Natalie von Seelen  
 Ms. Violaine Walker  
 Mr. Jayson Ward  
 Mr. Steven F. Watkins & Ms. Jennifer L. Golden  
 Maurice Weems  
 Zhenglin Wei  
 Ms. Marjorie White  
 The White Family  
 Mr. Guilford Whitfield  
 Mr. & Mrs. Bryan Williams  
 Ms. Christine Wisecarver  
 Mr. & Mrs. David Wittenberg  
 Ms. Choice Wong  
 Mr. Chun Kit Wong  
 Mr. Kuo Wong  
 Ms. Christine Worsham  
 Jordan & Jake Wright  
 Your Family Dentist  
 Susan & Steve Zimmet

## The Director's Circle

The Director's Circle is a giving circle open to all former AFC board members, gala chairs, and gala special gifts chairs. Below are former AFC leaders who have made a financial contribution in the past fiscal year.

To learn more about what their gifts support, or to join the Director's Circle, please visit: [www.arlingtonfreeclinic.org/directorscircle](http://www.arlingtonfreeclinic.org/directorscircle).

Donna Alpi	Robert G. Deason	Darlene M. Mickey	Mark Silverwood
Joseph Backer, MD	Jeffrey DiLisi, MD	Manesh Nachnani, MD	Kevin Sullivan
Lucia Backer	Tracy Donley	Mary Ann Nirschl	MaryBeth Sullivan
Jane Bartlett	Douglas Dowling	Amy Otteni	David Townshend
Lillibeth Boruchow, MD	Michael E. Dunn	James Reuter	Kathy Townshend
John Benton	Sally J. Duran	Joan Bowes Ritter, MD	Sarah Trimmer
David Briggs	Kathy Freshley	Mrs. Rosanne Rodilosso (Philip T. Rodilosso, MD)	Greg Trimmer
Mark Buchholz	Loren Friedman, MD	Patricia Rodriguez, MD	Mary Vihstadt
M. Anthony Casolaro, MD	Jennifer Gamboa	David Romness, MD	Robert White, MD
Lawrence Cheng (Soo Cheng)	Kit Gordon	Karen Romness	Aida Yamine
James Cochran	Raymond Hoare, MD	Didi Salmon	Chahine Yamine
N. Thomas Connally, MD	Kurt Hyde	Grace Abi-Najm Shea	Sheila R. Zedlewski
John Couric	James Meenan	Thomas C. Shooltz	
	Stephen Messinger		

## United Way National Capital Area & Combined Federal Campaign Donors

Marlene S. Alvarez	James Hourican	Kathryn G. Nadeau	John Turner
Anonymous	Nicholas Hufford	Edward Newhook	Donald Weinstein
Jason Bernstein	Clinton Janes	Alicia Nieves	Mary Wierzbick
Heather Bridge	Gloria E. Jimenez	Geraldine Frances Oliveto	Andrew Wone
Lycia Carter	Steven Kamin	Kathleen Oram	Frederick Wood
Surekha Cohen	Jody S. Kelly	Robert P. Patrician	Edwin Woodward
Gerard Cox	Richard Kristobek	Mary Porretta	Sarah Zevin
Jonathan Crepeau	Janet Ladd	Michael Rhode	Janet Zipser
Kevin Dinan	Guy Land	Sheila Ryan	
Laura S. Elsberg	Daniel Lee	Lloyd Samples	
Barbara Fesco	Gloria Lee	Andrew Sanzenbacher	
Gerald Fleming	Karen Lehman	Marissa C. Schlaifer	
Amy Fuller	Jose Escolero Maltez	James Schlichting	
David Gearin	Maria A. Mayen	Dana Schlichtmann	
Edward Gingold	David McBride	Jeannine Schroeder	
Michael Goldman	Maureen McLaughlin	F. Michael Sena	
Eric Goodman	Felipe Rodriguez	Raymond Sendejas	
Sam Gousen	Melendez	James Sweetman	
Jurretta J. Heckscher	Coralie S. Miller	Bronwyn Towle	

PROUD MEMBER OF



United Way  
of the National Capital Area



## In Honor July 1, 2018–June 30, 2019

Note: The name of the person honored is in **bold**.

### **Adam Ahmad**

Mr. Moed Ahmad

### **Susan Allan-Burnett**

Mrs. Betty Allan

### **Meredith Anderson**

Mr. & Mrs. Russell Anderson

### **Peter Bakke**

Charles Hanzlick-Burton

### **Rachel M. Barish, NP**

Anonymous

### **Brian J. Boland, MD**

Dr. & Mrs. Bruce Alexander

### **Allison Bosch**

Brenda & Bill Bosch

### **Mary E. Bussey**

Ms. Kathleen Light

### **Kathy Buto & Tom Korns**

Joanne Buto

### **Eleanore Christiansen**

Mr. & Mrs. Michael Ledford

### **The Clients of Jeb Bankert**

Jeb & Barbara Bankert

### **Dr. & Mrs. N. Thomas Connally**

Anonymous

### **Cathy Eckbreth**

Anonymous

### **Adelaide Edwards**

Ms. Sarah Edwards

### **Daphne Feigin**

Mr. & Mrs. David Feigin

### **Martin Fetherston**

Éamonn Fetherston

### **Kit & Ron Gordon**

Marla & William Magner

### **Deborah J. Hartman**

Ms. Ann Semprebon

### **Inpatient Rehabilitation Center at Virginia Hospital Center**

Mr. & Mrs. Ricardo Alonso

### **Ellen Kelsay**

Ms. Margaret Blake

Christina Dietrich

Meribeth McCarrick

### **Josh LaRosa**

Wynne Health Group

### **Estelle Levin**

Mr. Robert Alcorn

### **Ginger Loper**

Stacey Hughes

### **James M. Mayer**

Karen Ott

### **Terry McManus**

Kelerchian Family

### **Gretchen Menn**

Ms. Linda Rosenfeld

### **Kate Nadeau**

Sitara Chauhan

Maureen Galvin

Hailey Gosnell

Nikki Hayes

Denise Knisely-Carrigan & Bill Carrigan

Coralie Miller

Rosa Scott

Elektra Sperling

Earle Stewart

Cindy Stewart-Stealy & Timothy Stealy

Matthew Wagner

### **Diane & Tim Naughton**

Helen & Paul Hyman

Dick & Ginny Michaux

### **Walter E. Monroe**

Rita Naughton

### **Alicia Nieves & Alex Cocco**

Anonymous

Andrew Kiss & Kathryn Gosselin

Ms. Kathleen L. Krispin

Brooke & Christian Man

Pat & David Martinsen

Mr. James Mooradian & Ms. Arundhati Bhat

Maria Dolores Palacios

Dale & Mike St. Lawrence

Ms. Nancy Sanger

Mary Anne Taylor

Mary Jo & Bob VanderZouwen

### **Julian M. Otero**

Veronique Pluviose

### **Amy Otteni**

ASA 2004 Girls DA Team

### **Ankita & Dennis Patnaik**

Alix Gould-Werth

### **Catherine Peterson, LCSW**

Robyn Brickel and Brickel & Associates

### **Paul Pisano**

Ms. Adele Crump

### **Dan Rasmussen**

OTJ Architects

### **Dot Rogers**

Mary Jeanne Reid Martz

### **Mike Ryan**

Norman & Ruth Rales Foundation

### **Charles A. Schehl, MD**

Joanne Schehl & William Stratton

### **Rosa Scott**

Gordon Group Gives Real Estate

Doug & Patty Spaulding

Dr. Claire M. Cifaloglio & Mr. Robert Abbot

### **The Adelman Family**

Herbert Adelman

### **The Physicians of the VHC Hospitalist Group**

Dr. Melissa Dana

### **The Ramaswamy Family**

Drs. Devanhalli & Isabel Ramaswamy

### **The Sottile Family**

Jane Wendelin & James Callan

### **Stephanie & Fernando Van Reigersberg**

Mr. George Moose & Ms. Judith Kaufmann

### **Christopher M. Walsh**

Anonymous

### **Nancy White**

Marion Tilson

### **Chahine & Aida Yamine**

Ms. Andrea Schneider

### **Earle F. Young & Sylvia Smith**

Timothy & Myra Bell

## The Power of Pink

Founded in 2011 by Karen Beam Leder, the Power of Pink Fund raises dollars for organizations (including Arlington Free Clinic) that provide breast health education, screenings, mammograms, and treatment to women in the greater Washington area, regardless of their ability to pay. Over the past eight years, they have raised over \$750,000 for breast health care for the underserved community. Power of Pink hosts two flagship events, featuring a workout & luncheon in Bethesda and Northern Virginia, as well as several other events.

The Power of Pink Fund began to honor the founder's sister, Jill Beam Kougil, a two-time breast cancer survivor. Learn more at: [www.power-of-pink.org](http://www.power-of-pink.org)



# In Memory

July 1, 2018–June 30, 2019

Note: The name of the person honored is in **bold**.

## **Doris Y. Boehly**

Mr. Russell F. Sizemore

## **Mary Lynn Boland**

Ms. Catherine Ahmanson  
Dr. & Mrs. Bruce Alexander  
Arlington Primary Care  
Michael Booth & Kristine Smets  
Mr. & Mrs. Burton L. Bostwick  
Chuck & Susan Brancato  
James & Mary Ann Browne  
Ms. Natalie Conley  
Donna M. DeCarolis  
Mrs. Mary Delaney  
Cheryl Dreslin  
Mr. & Mrs. John C. Gannon  
Mr. William Keane & Mrs. Kathleen O'Sullivan Keane  
Kathryn Krubsack  
Mrs. Bertha McMahon  
Mr. Jonathan Rheuban  
Mr. John Shanley & Mrs. Susan Korfanty  
Mr. Michael Stanton  
Dr. & Mrs. Joel Temme  
The White Family

## **Callie, Tigre, Drummer, Casper, JoJo & Lucky**

Ray & Judy Isaacs

## **Soo Cheng**

Mrs. Mildred Grant

## **Samuel Cottrell**

Mrs. Mary Cottrell

## **Gaby DeThomas**

Ms. Karen DeThomas

## **Nadine Devine**

Mr. & Mrs. Sean Luks

## **Timothy & Mary Donovan**

Terry & Michael Bratt

## **Marian P. Francois**

James & Frances Francois

## **Elsie Gruver**

Dr. & Mrs. Peter Zullo

## **William Hechtkopf**

Jacqueline Jules

## **JoAnn Holland**

Caroline & Paul Holland

## **Antonio & Rosario Jamili**

Drs. Devanhalli & Isabel Ramaswamy

## **Shirley "Sundie" Kostik**

Mr. Bruce D. Rieder

## **Hank Lampe**

John Marston

## **David M. Mitchell**

Mr. & Mrs. Chuck Mitchell

## **J. Karen Pyrah**

Doris & Mike Feinsilber

## **Dr. Pratibha Raut**

Mr. Jonathan Carr  
Mr. Barry L. Creech  
Ms. Patricia S. Crisler  
FCPA Unit  
Ms. Nichelle Johnson Billips  
Donna & Blair McConaughy  
Rev. Dr. & Mrs. Dwight Pearson

## **Dr. Philip T. Rodilosso**

Mr. & Mrs. Alfred M. Beck  
Mr. & Mrs. David Curtin  
Ms. Barbara A. Fay  
Rosanne Rodilosso

## **Josephine Salmon**

Bill Salmon  
Didi Salmon  
Paulette Salmon

## **Sandra Schurman**

Valerie Schurman

## **Dr. Stephen Sheehy**

Margaret Holland Charitable Fund

## **Lillian Silva**

RGS Residential Inc., on behalf of  
Lorraine Silva

## **Dr. Bertram Snyder**

Laurie A. Cohen

## **Cornelia J. Strawser**

Mr. & Ms. Richard A. Barton

## **Richard Teske**

Judi A. Teske

## **Maria & Luis Ugaz**

Anonymous

## **Jane Jones Vance**

Dr. John C. Vance

## **Betty Wendelin**

Jane Wendelin & James Callan

## **Celsa Zabaram & John Silvestre**

Anonymous

## Providing a Stable & Supportive Environment

Since 1994, Arlington Free Clinic has been filling the gap in access to healthcare for the community's most vulnerable residents. Through the years we've evolved to meet the needs of our patients, who have challenging health and social conditions that require more than basic primary care. Living well-beneath the poverty line and often on the margins, our patients struggle to overcome challenges to health, such as unsafe housing, lack of nutritious food, and language/literacy barriers. These conditions alone are difficult enough, but we are also noticing changes in patient anxiety and fear in response to the increasingly negative debate surrounding immigration. Individuals who were not fearful a year ago, are now sometimes scared to leave their homes and in some cases, will decline AFC referrals to fill critical social service needs.

Within this climate, AFC faces a significant challenge—perhaps one of our most difficult—as we strive to present a calm, supportive environment where all feel safe, welcome, and valued. We continue to remind ourselves that a portion of our patient community—who came here from other countries to live a better life—face challenges that threaten their ability to thrive. AFC truly appreciates the ongoing support from the community that helps us fulfill our mission.

# In-Kind Donations

July 1, 2018-June 30, 2019

**\$3,506,425**



**Over \$200,000**

AmeriCares  
Dominion Anesthesia,  
PLLC  
Northern Virginia  
Radiology Consultants  
Rx Partnership

**\$70,000 to \$199,999**

Direct Relief International  
Virginia Cancer Specialists

**\$10,000 to \$69,999**

Arlington Podiatry Center  
Body Dynamics, Inc.  
Drs. Robert Hong &  
Nadim Nasr, Arlington  
Radiation Oncology  
Fairfax Radiological  
Consultants, P.C.  
General Internal Medicine  
Group

Dr. Wendy Gottlieb  
Mr. & Mrs. Christopher J.  
Nassetta  
Novant Health Imaging  
Ostendio Inc.  
PMA Health  
Dr. Ian M. Shenk  
Surgical Associates of VHC  
VHC Physician Group:  
Colorectal Surgery  
VHC Physician Group:  
Urology

Virginia Neurosurgeons  
Washington Radiology  
Winking Fish

**\$5,000 to \$9,999**

Arlington ENT & Arlington  
Audiology Associates  
Tim & Diane Naughton  
Northern Virginia  
Neurologic Associates  
OrthoVirginia  
Pentagon Mixed Martial  
Arts, LLC  
Polan & Hollis, LLC  
TLC Laser Eye Center

**\$2,300 to \$4,999**

Advanced Plastic Surgery  
Center  
James & Donna Alpi  
Arlington Women's Center  
Cary Poropatich, MD LLC  
Mr. & Mrs. Brian Cullen  
Nirschl Orthopaedic  
Center  
NOVA Vision Center  
Dr. & Mrs. Christopher J.  
Renner

Sentinel Wealth  
Management  
VHC Physician Group:  
Wound Care &  
Hyperbaric Medicine  
Virginia Retinal Specialists  
Chahine & Aida Yamine

**\$1,000 to \$2,499**

Greg & Laura Allen  
Boone & Sons Jewelers  
Mr. John F. Benton & Mr.  
David W. Briggs  
Dr. & Mrs. Matt Buchanan  
FOX Architects, LLC  
Kit & Ron Gordon

Barbara & James Korman  
Landon Zee Tutoring  
Lee's Photography  
Ms. Lisa MacArthur  
Moss Building & Design  
Northside Social  
Protea Diamonds  
Purple Onion Catering  
Company  
Mr. & Mrs. Asheel Shah  
Signature Theatre

**\$500 to \$999**

Mr. Rick Augsburg &  
Ms. Jane Rutt  
Katy & David Banks  
Breedon Mechanical  
Ms. Chris Coetzee  
John Cline & Krista  
Edwards  
Hawks Cay Resort  
Kristen Bowling Williams  
DDS, PC  
Mr. & Mrs. Edward Marcott  
Mr. & Mrs. Kevin Meek  
Neighborhood Restaurant  
Group



Thomas Pilkington, MD of Arlington ENT Associates &  
David Lee, MD of Dominion Anesthesia

Ms. Sara Linda Poly  
Sprinkles  
Taryn Laughlin Coaching  
LLC  
The Organic Butcher of  
McLean  
Chuck & Kristian Todd  
Total Wine & More  
Two The Moon  
Virginia Heart  
Virginia Therapy & Fitness  
Center

**\$100 to \$499**

Anthem DC  
Mr. Mel Antonen  
Ashley Leonard Yoga  
Bach to Rock McLean  
BalletNova Center for  
Dance  
Ballston BID  
Mr. & Mrs. Daniel  
Berkland  
Bluemont Vineyard  
Mr. & Mrs. Erich Broksas  
Mrs. Jane M. Coonce  
Copperwood Tavern  
Covet  
CycleBar Falls Church  
District Angling  
Dominion National  
Dr. David R. Duhamel &  
Mrs. Karen Duhamel

Earth Treks Climbing and  
Fitness  
The Eleanor DC  
Elizabeth Gill Flowers  
Fairlington Dental  
Chef Matt Finarelli  
Mr. & Mrs. Seth Finkel  
Fitness4Everybody, LLC  
Global Girlfriend  
Bud & Helen Hensgen  
Mr. & Mrs. Ian C. Hilton  
The Inn at Little  
Washington  
Jefferson Street Designs  
Jhoon Rhee Tae Kwon Do  
KH Art Framing  
Mr. Andrew Lacy  
Lebanese Taverna  
Lemoncello Boutique  
Liberty Mountain Resort  
Love Your Space, LLC  
Make My Day  
Mangan Jewelers  
Tom & Leigh Mayrhofer  
Mr. & Mrs. Terence  
McManus, NP  
Millie and Main  
Mr. & Mrs. Douglas  
Nichols  
Panera, LLC  
Phoenix Fitness  
Politics and Prose



Dermatology Associates of McLean



## Novant Health Imaging

Novant Health Imaging is a well-recognized imaging facility in Tysons Corner, VA with state-of-the-art 3T MRI, CT, ultrasound, and digital X-ray equipment. This generous facility has been providing pro bono imaging services for Arlington Free Clinic patients for many years. Our physicians are confident in the quality of the studies and their skillful interpretation by radiologist-in-charge, Nicholas Patronas, MD, who has extensive experience in all current imaging modalities.

AFC's case manager schedules patient appointments, makes sure they have transportation to Novant, and helps each patient prepare for their studies. Most studies are reported electronically and received by AFC within 24 hours of the patient's scan. Urgent studies are accommodated even faster—the medical information is interpreted and the radiology report is delivered the same day.



*Novant Health Imaging:  
Getahun Garede, Adam Cihon,  
Emily Johnson & Covan Beryman*

Last year, a patient came to AFC with a history of nausea and dizziness. He was a painter, and in recent weeks, had fallen from his ladder four times. One of our volunteer doctors evaluated him and ordered an MRI to be conducted as soon as possible. Novant provided an appointment the very same evening, and the next morning, Dr. Patronas called to alert AFC to the finding of a brain tumor. This patient was immediately referred to the hospital where he underwent brain surgery less than two weeks later.

Our generous medical community comes together every day through Arlington Free Clinic to change lives—in the case above, starting with the excellent care provided by Novant Health Imaging and culminating with AFC pathology and oncology partners thankfully concluding no malignancy!

Port City Brewing Company	Barston's Child's Play of Arlington	Ms. Laurel McLaren
PREPPED by Design Cuisine	Mr. Mary Bell	Mrs. Margaret McKelvey & Mr. William Harkins
Pure Barre Arlington	Roger W. Burdette, Ph.D.	Michelle Keaney Flanagan, DMD
Pure Barre Falls Church	Cambridge Associates, LLC	Mr. & Mrs. Michael Musto
Rebecca Croft Studios	Mr. Kyle Chadwick	Newseum
Mr. & Mrs. Nik Shah	Mr. David Condit	Own Your Wonder
Snowshoe Mountain Resort	Cooper's Hawk Winery & Restaurants	Peking Gourmet
TopNotch	Ms. Isabelle Cozzarelli	Pete's New Haven Style Apizza
TSNY DC	Ms. Pattie DeLoatche	Red Top Cab Company
Virginia Nephrology Group	District Taco	Ms. Carmen A. Rivera
Washington Nationals	Drs. Michael & Zita Drillings	Mr. Tom Roberson
Washington Redskins Charitable Foundation	Ms. Lisa Floryancic	Rocklands Barbeque & Grilling Company
Watermark Capital Partners, LLC	Mr. Brian Frickie	Ms. Rosa Scott
Wines for Humanity	Mr. & Mrs. Michael Gick	Ms. Bridget Ann Serchak
Jeffery S. Wingate	Mr. Kyle Hoffman	SoulCycle
Woolly Mammoth Theatre Company	Ms. Marilyn Glover	South Arlington Moms Club
	Jean T. & Heyward G. Pelham Foundation	Stylish Patina
	Ms. Laurie Jimenez	The Finishing School
	Ms. Mary Kardauskas	Timber Pizza
	Ms. Remy Kerr	Twins Ace Hardware
	Kinder Haus Toys	Washington Capitals
	Mr. David Kolm	Ms. Dorothea H. Wells
	Lettuce Entertain You Restaurants	Mr. Earle F. Young, Jr.
	Ms. Amanda Lewis	
	Ms. Mary Ludden	

### Up to \$99

Ms. Dana Aldis  
Allergy Associates of Northern Virginia  
Ms. Margaret Altizer  
The Artisans  
Baltimore Symphony Orchestra

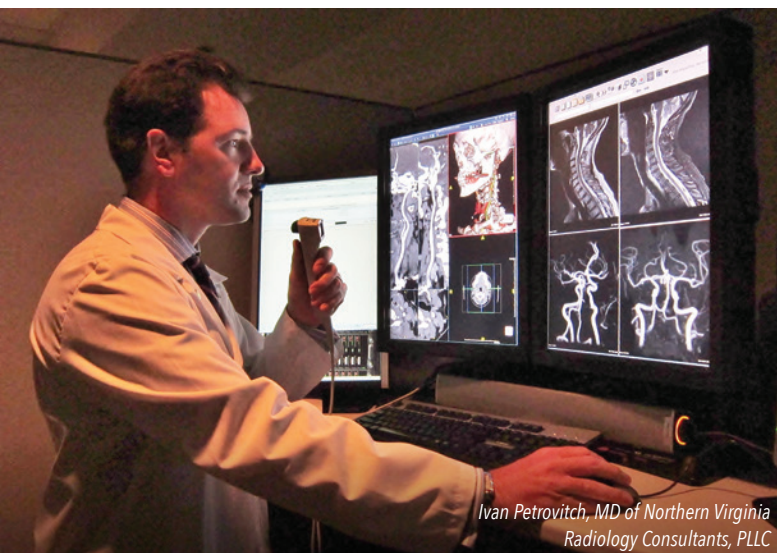

*Ivan Petrovitch, MD of Northern Virginia  
Radiology Consultants, PLLC*

# Staff

**Nancy White**  
President

## Clinical Services

**Sheila Ryan, RN**  
Director of Clinical Services

**Luisa Aburto**  
Clinical Assistant

**Kennya Alvarado, RN**  
Nurse Manager

**Surekha Cohen, RN**  
Nurse Manager

**Jennifer Escoto**  
Medical Assistant

**Kensie Huezo**  
Medical Assistant

**Matthew Kennedy**  
Case Manager

**Terry McManus, NP**  
Nurse Practitioner

**Anabel Merida**  
Social Services Case Manager

**Hilonka Morales**  
Clinical Administrative Assistant

**Jyl Pomeroy, RN**  
Program Manager, Mental/  
Behavioral Health

**Eleanor Richards, RN**  
Nurse Manager

**Liz Rosales**  
Medical Assistant

**Aida Salamanca**  
Medical Assistant

**Eva Sweeney, RN**  
Nurse Manager

## Clinical Administration

**Jody Steiner Kelly**  
Director of Clinical Administration

**Marlene Alvarez**  
Eligibility Specialist

**Gloria Jimenez**  
Receptionist

**Andy Lindsay**  
Clinical Administrative PRN

**Marietha Mayen**  
Appointment Scheduler

**Alejandra Underwood**  
Clinical Administrative PRN

## Dental

**Tri Tran, DDS**  
Dentist-in-Charge

**Pierre Cartier, DMD**  
Dentist

**Daniel Dinegde, RDH**  
Dental Hygienist

**Martina Donayre**  
Dental Assistant

**Aida Villalta Hernandez**  
Dental Assistant

## Pharmacy

**Judy Lifland Dietrick, RPh**  
Pharmacist-in-Charge

**Gaby Arispe Baxter**  
Pharmacy Technician

**Wendy Boning, RPh**  
Pharmacist

**Minji Kwon, PharmD**  
Pharmacist

**Mary Anne Panich, RPh**  
Pharmacist

**Erika Rosales**  
Pharmacy Assistant

## Development

**Alicia Nieves**  
Director of Development  
& Communications

**Megan Coyle**  
Development & Volunteer Relations  
Associate

**Laura Elsberg**  
Grants Development Manager

**Tahsin Khan**  
Site Data Coordinator, LINK Grant

**Bronwyn Towle**  
Events Manager

## Finance, Human Resources, IT

**Coralie Miller**  
Director of Finance & Human Resources

**Solomon Habte**  
IT & Facility Manager

## Volunteers

**Kate Nadeau**  
Director of Volunteer Resources



Arlington Free Clinic Staff



**WHEN I JOINED THE BOARD OF DIRECTORS,** Arlington Free Clinic had just celebrated its 20th Anniversary. It's hard to believe that five years have already passed!

A lot has changed during this time—big, visible transformations like our reconstructed space are apparent the moment you step inside. As a Board member, I've also had a front-row seat to some of the more inconspicuous changes driving organizational excellence and improving patient care at all junctures. Below are a handful of areas where I've seen great growth over the last five years:

- **Physical growth:** for three years, dental had been housed a mile away in borrowed County space. This gave us the opportunity to begin meeting dental needs, but part-time access to only one chair limited growth. Last year, we reconfigured our space to make room on site for a dental clinic with triple the capacity! The project also made it possible to renovate our pharmacy and move administrative staff into adjacent workspace with room for future growth.
- **Programmatic evolution:** the transformation of our dental clinic from start-up to three-fold expansion is one of many advancements I've witnessed while on the Board. Our wellness program has grown from Zumba and yoga a couple of times a month to the deliberate, weekly fixture described on page 2. Several years ago, our nursing team could talk anecdotally about how housing conditions, food insecurity, and other social factors were impacting their patients' health. Today, we're using a validated survey tool (see page 5) developed in conjunction with Arlington DHS,

Arlington Pediatric Center, Virginia Hospital Center, and George Mason University to screen all patients for needs beyond the waiting room—and refer them for appropriate resources.

- **Leadership development:** I joined the Board as the leadership team was beginning to explore ways to increase the effectiveness of this committed body of individuals. Since then, we've overhauled our Board commitment form; established three active new committees to complement the existing Clinical Services and Finance committees (each member now serves on at least one committee); and have begun holding an annual Board retreat. We also invested in our staff leadership team who participated in a two-year development program culminating in strategic projects to fortify our volunteer model—the foundation of our care—and effectively manage the change brought on by shifts in health policy and moving dental on site.

We've grown a lot over the past five years—not to mention, from our early days operating one night a week out of the hallways of Thomas Jefferson Middle School. With the pursuit of excellence at its core, I'm excited to see how Arlington Free Clinic will grow over the next five years and beyond!

**Adam R. Hess, JD**  
*Board Chair*





2921 11th Street South  
Arlington, VA 22204

Non-Profit Org  
U.S. Postage  
Paid  
Arlington, VA  
Permit No. 5246

**Your support of Arlington Free Clinic is greatly appreciated!**

